



2019-2020
YEARBOOK

NOR-BERT REINHOLTS LOCHIN VAIL-ET

EXCELLENT-91



NOR-BERT REINHOLTS LOCHIN VAIL-ET

PUREBRED AYRSHIRE 09/18/15 FEMALE
840003130641672
3-10 91 P9 +469

NM\$	+137								
PTA	+2.93SCC	+0.2PL	+0.1DPR						
PTA	+545M	+14F	+11P	51R					
PTA\$	+137CY				8/19				
PTA%		-.04	-.03						
PTAT	+1.30T			51R	8/19				
PPA	+2163M	+122F	+61P						
CLASS	ST7	SR7	BD7	DF8	RA5	RW9	LS4	FA7	
	FU9	UH9	UW8	UC8	UD6	TP5	TL6	LR7	
GOLD									
2-05	3	305	22510	5.2	1166	3.6	805		
		310	22820	5.2	1187	3.6	819		

3RD FALL CALF - 2016 CENTRAL NATIONAL JR
2ND FALL CALF - 2016 SOUTHERN NATIONAL JR
NOM JR ALL-AMERICAN FALL CALF - 2016
2ND SR 2-YEAR-OLD - 2018 CENTRAL NATIONAL JR
1ST SR 2-YEAR-OLD - 2018 SOUTHERN NAT'L JR
RES INT CHAMP - 2018 SOUTHERN NATIONAL JR
1ST SR 2-YEAR-OLD - 2018 SOUTHERN NATIONAL
NOM ALL-AMERICAN SR 2-YEAR-OLD - 2018
RES JR ALL-AMERICAN SR 2-YEAR-OLD - 2018
1ST SR 3-YR-OLD - 2019 MID-ATLANTIC NAT'L JR
INT CHAMP - 2019 MID-ATLANTIC NATIONAL JR
GRAND CHAMPION - 2019 MID-ATLANTIC NAT'L JR
1ST SR 3-YEAR-OLD - 2019 MID-ATLANTIC NAT'L
INT CHAMPION-2019 MID-ATLANTIC NATIONAL
RES GRAND CHAMPION - 2019 MID-ATLANTIC NAT'L
TOTAL PERFORMANCE COW - 2019 MID-ATLANTIC
NATIONAL
SUPREME GRAND CHAMPION - 2019 ALL-AMERICAN
JR DAIRY SHOW

LIBBY'S LOCHINVAR

100543021
PTA +2.95SCC -0.6PL -1.0DPR
PTA +1053M +3F +16P 95R
PTA% -1.19 -.09
PTAT +1.30T 92R 8/19
D/AV 20127M 3.8 763F 3.1 615P 8.5T

REINHOLTS SHIPLEY VALENTINE

100528246 4-03 92

GOLD			%	FAT	%	PRT
3-00	2	301	16610	4.0	660	3.3 548
4-01	3	305	20190	3.8	773	3.3 659
			357	24260	4.0	960 3.3 809
5-07	3	299	26380	5.0	1306	3.5 918

2ND 4-YEAR-OLD - 2012 CENTRAL NATIONAL JR
HM JR ALL-AMERICAN 4-YEAR-OLD - 2012
3RD 5-YEAR-OLD - 2013 CENTRAL NATIONAL JR

GRANDDAM: TEAKWOOD JET ANN

100323328 6-01 94 2E

GOLD			%	FAT	%	PRT
2-04	2	305	14000	4.0	554	3.2 443
			339	15240	3.9	596 3.2 482
3-05	2	305	20570	3.2	654	3.0 626
4-08	2	305	20140	3.3	666	3.2 641
5-10	2	278	18670	3.4	634	3.1 576
6-09	2	305	18620	3.3	617	3.1 568
8-00	2	305	17180	3.4	582	3.1 531
			306	17200	3.4	583 3.1 531
LIFE	2067	117650	3.5	4064	3.1	3695

3RD AGED COW - 2009 SOUTHERN NATIONAL

Nor-Bert Farms LLC

DALTON, DILLON & BREANNE FREEMAN

7220 St. Rd. 106, Bremen, IN 46506

(574) 546-3749 | Email: mfreeman96@gmail.com

REINHOLTS BURDETTE ANNEKA-ET

EXCELLENT-93 2E



REINHOLTS BURDETTE ANNEKA-ET

PUREBRED AYRSHIRE 12/10/13 FEMALE
72588424

5-07 93 2E ELITE P9 +510

NM\$	+309								
PTA	+2.98SCC	+1.9PL	+1.1DPR						
PTA	+551M	+30F	+25P	56R					
PTA\$	+309CY			8/19					
PTA%		+0.04	+0.04						
PTAT	+1.40T		45R	8/19					
PPA	+4753M	+250F	+168P						
CLASS	ST6	SR6	BD8	DF7	RA5	RW8	LS6	FA6	
	FU8	UH9	UW9	UC8	UD7	TP5	TL3	LR7	
GOLD					%	FAT	%	PRT	
3-02	3	305	31990	6.0	1927	3.9	1239		
		309	32240	6.0	1937	3.9	1248		
4-02	3	305	34310	6.9	2374	3.6	1237		
		339	36180	7.0	2524	3.6	1319		

RANKED #33 8/19 ELITE CPI LIST

- 1ST SR 2-YEAR-OLD - 2016 CENTRAL NATIONAL JR
- 3RD SR 2-YEAR-OLD - 2016 INTERNATIONAL
- 1ST SR 2-YEAR-OLD - 2016 SOUTHERN NAT'L JR
- 2ND SR 2-YEAR-OLD - 2016 SOUTHERN NATIONAL
- HM ALL-AMERICAN SR 2-YEAR-OLD - 2016
- UNAN JR ALL-AMERICAN SR 2-YEAR-OLD - 2016
- 3RD SR 3-YEAR-OLD - 2017 INTERNATIONAL
- 1ST SR 3-YEAR-OLD - 2017 CENTRAL NATIONAL JR
- 2ND SR 3-YEAR-OLD - 2017 SOUTHERN NAT'L JR
- 2ND SR 3-YEAR-OLD - 2017 SOUTHERN NATIONAL
- HM ALL-AMERICAN SR 3-YEAR-OLD - 2017
- JR ALL-AMERICAN SR 3-YEAR-OLD - 2017
- 3RD 4-YEAR-OLD - 2018 CENTRAL NATIONAL JR
- TOTAL PERF WINNER - 2018 CENTRAL NAT'L JR
- 3RD 4-YEAR-OLD - 2018 SOUTHERN NATIONAL JR
- HM JR ALL-AMERICAN 4-YEAR-OLD - 2018

PALMYRA TRI-STAR BURDETTE-ET

100419568

PTA	+2.91SCC	+0.8PL	-0.8DPR		
PTA	+400M	+11F	+17P	99R	
PTA%		-.02	+.02		
PTAT	+1.80T		99R	8/19	
D/AV	19830M	3.9	781F	3.2	632P 8.6T

TEAKWOOD JET ANN

100323328	6-01	94		2E		
GOLD			%	FAT	%	PRT
2-04	2	305	14000	4.0	554	3.2 443
		339	15240	3.9	596	3.2 482
3-05	2	305	20570	3.2	654	3.0 626
4-08	2	305	20140	3.3	666	3.2 641
5-10	2	278	18670	3.4	634	3.1 576
6-09	2	305	18620	3.3	617	3.1 568
8-00	2	305	17180	3.4	582	3.1 531
		306	17200	3.4	583	3.1 531
LIFE	2067	117650	3.5	4064	3.1	3695

3RD AGED COW - 2009 SOUTHERN NATIONAL

GRANDDAM: TEAKWOOD FESTIVAL ANN

1000449	4-10	86				
DHI			%	FAT	%	PRT
4-02	2	305	15270	4.3	664	3.7 559
		312	15520	4.4	677	3.7 569
5-02	2	279	13760	4.1	562	3.2 445
8-06	2	305	16830	3.9	653	3.2 535
		350	17990	3.9	704	3.2 580

Nor-Bert Farms LLC

DALTON, DILLON & BREANNE FREEMAN

7220 St. Rd. 106, Bremen, IN 46506

(574) 546-3749 | Email: mfreeman96@gmail.com

NOR-BERT REINHOLTS ANNAMARIE

EXCELLENT-91



NOR-BERT REINHOLTS ANNAMARIE

97.68% AYRSHIRE 03/04/16 FEMALE
840003132391935 97.68%
3-05 91 P9 +490

NM\$ +128
PTA +2.98SCC -0.8PFL -0.1DPR
PTA +335M +21F +15P 48R
PTA\$ +128CY 8/19
PTA% +.04 +.02
PTAT +1.60T 46R 8/19
PPA +2225M +97F +78P
CLASS ST9 SR9 BD8 DF7 RA5 RW7 LS6 FA5
FU9 UH8 UW8 UC8 UD8 TP9 TL4 LR8
RANKED #107 8/19 ELITE CPI LIST

3RD SPRING YEARLING - 2017 CENTRAL NAT'L JR
3RD SPRING YEARLING - 2017 SOUTHERN NAT'L JR
1ST JR 2-YEAR-OLD - 2018 CENTRAL NAT'L JR
2ND JR 2-YEAR-OLD - 2018 SOUTHERN NAT'L JR
JR ALL-AMERICAN JR - 2-YEAR-OLD - 2018

GRANDDAM: TEAKWOOD JET ANN

100323328 6-01 94 2E
GOLD % FAT % PRT
2-04 2 305 14000 4.0 554 3.2 443
339 15240 3.9 596 3.2 482
3-05 2 305 20570 3.2 654 3.0 626
4-08 2 305 20140 3.3 666 3.2 641
5-10 2 278 18670 3.4 634 3.1 576
6-09 2 305 18620 3.3 617 3.1 568
8-00 2 305 17180 3.4 582 3.1 531
306 17200 3.4 583 3.1 531
LIFE 2067 117650 3.5 4064 3.1 3695

3RD AGED COW - 2009 SOUTHERN NATIONAL

FAMILY-AF-AYR DOUBLWHAMMY-ET

100516902 95.37%
PTA +3.06SCC -3.6PFL -1.7DPR
PTA -111M -4F -2P 93R
PTA% +.01
PTAT +1.30T 89R 8/19
D/AV 19800M 4.0 794F 3.2 634P 8.6T

REINHOLTS BURDETTE ANNEKA-ET

72588424 5-07 93 2E ELITE
GOLD % FAT % PRT
3-02 3 305 31990 6.0 1927 3.9 1239
309 32240 6.0 1937 3.9 1248
4-02 3 305 34310 6.9 2374 3.6 1237
339 36180 7.0 2524 3.6 1319

RANKED #33 8/19 ELITE CPI LIST

1ST SR 2-YEAR-OLD - 2016 CENTRAL NATIONAL JR
3RD SR 2-YEAR-OLD - 2016 INTERNATIONAL
1ST SR 2-YEAR-OLD - 2016 SOUTHERN NAT'L JR
2ND SR 2-YEAR-OLD - 2016 SOUTHERN NATIONAL
HM ALL-AMERICAN SR 2-YEAR-OLD - 2016
UNAN JR ALL-AMERICAN SR 2-YEAR-OLD - 2016
3RD SR 3-YEAR-OLD - 2017 INTERNATIONAL
1ST SR 3-YEAR-OLD - 2017 CENTRAL NATIONAL JR
2ND SR 3-YEAR-OLD - 2017 SOUTHERN NAT'L JR
2ND SR 3-YEAR-OLD - 2017 SOUTHERN NATIONAL
HM ALL-AMERICAN SR 3-YEAR-OLD - 2017
JR ALL-AMERICAN SR 3-YEAR-OLD - 2017
3RD 4-YEAR-OLD - 2018 CENTRAL NATIONAL JR
TOTAL PERF WINNER - 2018 CENTRAL NAT'L JR
3RD 4-YEAR-OLD - 2018 SOUTHERN NATIONAL JR
HM JR ALL-AMERICAN 4-YEAR-OLD - 2018

Nor-Bert Farms LLC

DALTON, DILLON & BREANNE FREEMAN

7220 St. Rd. 106, Bremen, IN 46506

(574) 546-3749 | Email: mfreeman96@gmail.com

HAWKSFIELD BLANCHE BLOSSOM



HAWKSFIELD BLANCHE BLOSSOM

PUREBRED AYRSHIRE 12/07/17 FEMALE
100740893

P- +402

3RD WINTER CALF - 2018 SOUTHERN NATIONAL JR
RES JR CHAMPION - 2018 IN STATE FAIR JR SHOW
MEMBER OF NOM AA JR BEST 3 FEMALES - 2018
2ND WINTER YEARLING - 2019 IN STATE FAIR
OPEN & JR SHOWS

DALTONDALE REALITY MAXUM

100601299
PTA +3.24SCC -1.6PL -1.3DPR
PTA -527M -6F -17P 83R
PTA% +.08
PTAT +1.30T 80R 8/19
D/AV 19982M 4.0 808F 3.2 642P 8.5T

HAWKSFIELD BRISTOL

100687170 5-00 92
3-04 2 305 20761 4.8 996 3.3 677

3RD JR 3-YEAR-OLD - 2017 SOUTHERN NAT'L JR
SR & GRAND CHAMPION - 2019 IN STATE FAIR
OPEN & JR SHOWS
SR & GRAND CHAMPION - 2019 NE IN DAIRY SHOW

GRANDDAM: HAWKSFIELD BLANCHE

100604096 5-06 89
DHI % FAT % PRT
3-06 2 305 18330 4.2 779 3.5 637
343 20620 4.3 880 3.5 723
4-07 2 305 19040 3.9 739 3.6 681
339 21140 4.0 845 3.6 759
5-08 2 236 16700 4.7 778 3.4 570

3RD 4-YEAR-OLD - 2014 SOUTHERN NATIONAL JR
NOM JR ALL-AMERICAN 4-YEAR-OLD - 2014
2ND 5-YEAR-OLD - 2015 SOUTHERN NATIONAL JR
2ND 5-YEAR-OLD - 2015 SOUTHERN NATIONAL
NOM JR ALL-AMERICAN 5-YEAR-OLD - 2015

Elite Genetics

DRU & SARA MERCER & FAMILY

4173 E SR 67, Bryant, IN 47326

(574) 727-9192 | Email: druandsara@bright.net

Hawksfield Farm

CHARLES SAYLES

150 E Braden Rd., Perry, MI 48872

(517) 290-6627 | Email: ayrhawk2@gmail.com

HAWKSFIELD BRISTOL

EXCELLENT-92



HAWKSFIELD BRISTOL

PUREBRED AYRSHIRE 07/16/14 FEMALE
 100687170
 5-00 92 P7 +445
 NM\$ +88
 PTA +2.94SCC +1.7PL
 PTA -18M +1F +4P 42R
 PTA\$ +88CY 8/19
 PTA% +.01 +.02
 PPA -847M -28F -27P
 CLASS ST9 SR7 BD8 DF7 RA5 RW8 LS4 FA7
 FU9 UH7 UW7 UC4 UD7 TP5 TL3 LR8
 3-04 2 305 20761 4.8 996 3.3 677
 4-07 2 166 19812 4.3 854 3.0 589
 RIP
 ME 30514 1361 926
 LAST TEST: 122 LBS

3RD JR 3-YEAR-OLD - 2017 SOUTHERN NAT'L JR
 SR & GRAND CHAMPION - 2019 IN STATE FAIR
 OPEN & JR SHOWS
 SR & GRAND CHAMPION - 2019 NE IN DAIRY SHOW

PALMYRA TRI-STAR BURDETTE-ET

100419568
 PTA +2.91SCC +0.8PL -0.8DPR
 PTA +400M +11F +17P 99R
 PTA% -.02 +.02
 PTAT +1.80T 99R 8/19
 D/AV 19830M 3.9 781F 3.2 632P 8.6T

HAWKSFIELD BLANCHE

100604096 5-06 89
 DHI % FAT % PRT
 3-06 2 305 18330 4.2 779 3.5 637
 343 20620 4.3 880 3.5 723
 4-07 2 305 19040 3.9 739 3.6 681
 339 21140 4.0 845 3.6 759
 5-08 2 236 16700 4.7 778 3.4 570

3RD 4-YEAR-OLD - 2014 SOUTHERN NATIONAL JR
 NOM JR ALL-AMERICAN 4-YEAR-OLD - 2014
 2ND 5-YEAR-OLD - 2015 SOUTHERN NATIONAL JR
 2ND 5-YEAR-OLD - 2015 SOUTHERN NATIONAL JR
 NOM JR ALL-AMERICAN 5-YEAR-OLD - 2015

GRANDDAM: HAWKSFIELD BEN BLANCHE

100436260 10-00 92 2E
 DHI % FAT % PRT
 6-00 2 305 15460 3.7 567 3.4 533
 9-11 2 305 25480 4.0 1012 3.0 771
 313 25940 4.0 1028 3.0 784

RES GRAND CHAMPION - 2011 KY STATE FAIR
 3RD AGED COW - 2013 SOUTHERN NATIONAL

Elite Genetics

DRU & SARA MERCER & FAMILY

4173 E SR 67, Bryant, IN 47326

(574) 727-9192 | Email: druandsara@bright.net

Hawksfield Farm

CHARLES SAYLES

150 E Braden Rd., Perry, MI 48872

(517) 290-6627 | Email: ayrhawk2@gmail.com

HAWKSFIELD BLANCHE

VERY GOOD-89



HAWKSFIELD BLANCHE

PUREBRED AYRSHIRE 12/01/09 FEMALE
100604096 5-06 89 P- +406

NM\$ +85
PTA +2.97SCC +2.6PL +0.8DPR
PTA -275M -2F +2P 39R
PTA\$ +85CY 8/19
PTA% +.05 +.06
PTAT 27R 8/19
PPA +942M +61F +65P
CLASS ST6 SR6 BD7 DF7 RA3 RW6 LS7 FA4
FU8 UH6 UW6 UC8 UD7 TP6 TL3 LR5
DHI % FAT % PRT
3-06 2 305 18330 4.2 779 3.5 637
343 20620 4.3 880 3.5 723
4-07 2 305 19040 3.9 739 3.6 681
339 21140 4.0 845 3.6 759
5-08 2 236 16700 4.7 778 3.4 570

3RD 4-YEAR-OLD - 2014 SOUTHERN NATIONAL JR
NOM JR ALL-AMERICAN 4-YEAR-OLD - 2014
2ND 5-YEAR-OLD - 2015 SOUTHERN NATIONAL JR
2ND 5-YEAR-OLD - 2015 SOUTHERN NATIONAL
NOM JR ALL-AMERICAN 5-YEAR-OLD - 2015

MATERNAL SISTER OF: HAWKSFIELD BLESSED P

NOM JR ALL-AMERICAN FALL YEARLING - 2015

HAWKSFIELD BLACK KNIGHT-ET

100433623
PTAT +20T 51R 8/19
D/AV 0M 0F 8.7T

HAWKSFIELD BEN BLANCHE

100436260 10-00 92 2E
DHI % FAT % PRT
6-00 2 305 15460 3.7 567 3.4 533
9-11 2 305 25480 4.0 1012 3.0 771
313 25940 4.0 1028 3.0 784

RES GRAND CHAMPION - 2011 KY STATE FAIR
3RD AGED COW - 2013 SOUTHERN NATIONAL

GRANDDAM: BREEZY VALLEY DIANA

100231463 6-09 88
DHI % FAT % PRT
2-03 2 305 15880 4.7 739 3.3 524
3-04 2 305 18400 4.7 865 3.3 600
336 19000 4.6 882 3.3 621
4-06 2 305 15030 4.0 605 3.3 492
5-08 2 305 19880 3.6 715 3.2 643
349 20330 3.6 730 3.2 659
6-08 2 305 16880 4.4 744 3.3 559

Elite Genetics

DRU & SARA MERCER & FAMILY

4173 E SR 67, Bryant, IN 47326

(574) 727-9192 | Email: druandsara@bright.net

Hawksfield Farm

CHARLES SAYLES

150 E Braden Rd., Perry, MI 48872

(517) 290-6627 | Email: ayrhawk2@gmail.com

HAWKSFIELD BEN BLANCHE

EXCELLENT-92 2E

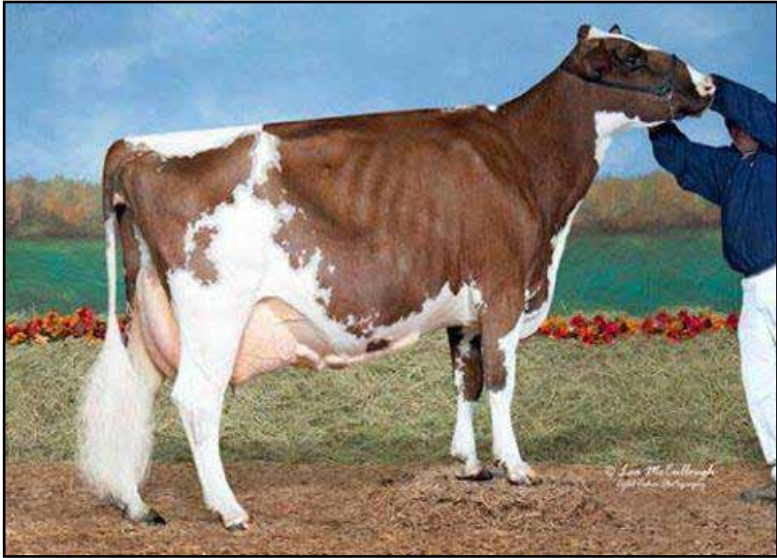

HAWKSFIELD BEN BLANCHE

PUREBRED AYRSHIRE 06/04/05 FEMALE
100436260

	10-00	92		2E	P5	+369
NM\$	-43					
PTA	+2.92	SCC	+1.0	PFL	+0.8	DPR
PTA	-495	M	-9	F	-9	23R
PTA\$	-43CY					
PTA%	+0.06		+0.04		8/19	
PTAT	-.30T		18R		8/19	
DHI			%	FAT	%	PRT
6-00	2	305	15460	3.7	567	3.4 533
9-11	2	305	25480	4.0	1012	3.0 771
			313	25940	4.0	1028 3.0 784

RES GRAND CHAMPION - 2011 KY STATE FAIR
3RD AGED COW - 2013 SOUTHERN NATIONAL

HAWKSFIELD T BENCHMARK-ET

100292729

BREEZY VALLEY DIANA

100231463 6-09 88

DHI			%	FAT	%	PRT
2-03	2	305	15880	4.7	739	3.3 524
3-04	2	305	18400	4.7	865	3.3 600
			336	19000	4.6	882 3.3 621
4-06	2	305	15030	4.0	605	3.3 492
5-08	2	305	19880	3.6	715	3.2 643
			349	20330	3.6	730 3.2 659
6-08	2	305	16880	4.4	744	3.3 559

GRANDDAM: BONNIE BRAE LADY DI

100080852

GREAT-GRANDDAM:

LACHUTE ROAD BBC BLANCHE-ET

EX-91 @ 4-01

Elite Genetics

DRU & SARA MERCER & FAMILY

4173 E SR 67, Bryant, IN 47326

(574) 727-9192 | Email: druandsara@bright.net

Hawksfield Farm

CHARLES SAYLES

150 E Braden Rd., Perry, MI 48872

(517) 290-6627 | Email: ayrhawk2@gmail.com

OLD-BANKSTON-JC BOOYAH-ET



OLD-BANKSTON-JC BOOYAH-ET

PUREBRED AYRSHIRE 12/05/16 FEMALE
840003140215241

P7 +447

NM\$	+48				
PTA	+2.89SCC	-0.6PL	-1.4DPR		
PTA	-221M	+7F	+5P	34R	
PTA\$	+48CY				8/19
PTA%		+0.9	+0.7		
PTAT	+1.20T		29R		8/19

3RD WINTER YEARLING - 2018 INTERNATIONAL
HM ALL-AMERICAN WINTER YEARLING - 2018

GRANDDAM: AYRDELL'S TRI MAGIC BARBIE

100381421 2-01 85

GOLD			%	FAT	%	PRT
2-00	2	265	15370	3.4	520	3.0 462

1ST SUMMER YEARLING - 2005 SOUTHERN NATIONAL
3RD SUMMER YEARLING - 2005 SOUTHERN NAT'L JR
NOM ALL-AMERICAN SUMMER YEARLING - 2005
HM JR ALL-AMERICAN SUMMER YEARLING - 2005

OWNED WITH SUSAN EDWARDS

DE LA PLAINE VICKING-ET

107961868C

PTA	+2.57SCC	+1.2PL	-0.9DPR		
PTA	-540M	+18F	+5P	87R	
PTA%		+0.22	+0.12		
PTAT	+1.50T		75R		8/19
D/AV	19269M	4.2	801F	3.3	633P 8.5T

STEAM-VALLEY WILTON MAGIC BRI

100475641 5-03 94 2E

GOLD			%	FAT	%	PRT
2-04	2	305	15940	4.1	659	3.3 526
			313	16280	4.1	673 3.3 537
3-04	2	352	23530	3.6	845	3.1 726
4-10	2	305	26430	3.6	963	3.1 813
			336	28210	3.6	1004 3.1 878
5-11	2	364	32470	3.3	1058	3.0 977
7-01	2	273	23050	3.2	732	3.0 695
10-08	2	305	30020	4.0	1210	3.1 916
			341	31820	4.0	1275 3.1 984
LIFE	1979	155360	3.6	5587	3.1	4797

3RD SUMMER YEARLING - 2007 CENTRAL NATIONAL
1ST 5-YEAR-OLD - 2011 INTERNATIONAL
SENIOR CHAMPION - 2011 INTERNATIONAL
GRAND CHAMPION - 2011 INTERNATIONAL
UNAN ALL-AMERICAN 5-YEAR-OLD - 2011
ALL-WORLD 5-YEAR-OLD - 2011
3RD AGED COW - 2012 INTERNATIONAL
HM ALL-AMERICAN AGED COW - 2012
1ST 100,000 LB COW - 2013 INTERNATIONAL
TOTAL PERFORMANCE WINNER - 2013 INTERNAT'L
UNAN ALL-AMERICAN 100,000 LB COW - 2013



DONNA, CASEY & HALEY MERTZ

13970 County Road P18, Blair, NE 68008
(920) 382-7678 | hansendvm@hotmail.com

**TIMBERLAWN
FARM**

SUSAN EDWARDS

320 Prange Road, West Grove, PA 19392
(610) 869-8286 | sye701@yahoo.com

KOZY KOUNTRY DW ADORABLE



KOZY KOUNTRY DW ADORABLE

97.68% AYRSHIRE 06/02/18 FEMALE
840003199698173 97.68%
P- +425

RESERVE JR CHAMPION,
2019 NY SPRING CAROUSEL JR SHOW

FAMILY-AF-AYR DOUBLWHAMMY-ET

100516902 95.37%
PTA +3.06SCC -3.6PL -1.7DPR
PTA -111M -4F -2P 93R
PTA% +.01
PTAT +1.30T 89R 8/19
D/AV 19800M 4.0 794F 3.2 634P 8.6T

KOZY KOUNTRY DORA

840003130807019 4-00 86
GOLD % FAT % PRT
2-04 2 305 14810 3.7 544 3.1 466
365 16420 3.8 624 3.2 528

GRANDDAM: KOZY KOUNTRY DOLLY

100632291 4-05 85
GOLD % FAT % PRT
2-08 2 305 14400 3.9 560 3.1 453
3-09 2 305 18080 3.7 672 3.0 534
309 18200 3.7 677 3.0 539
4-09 2 287 15730 3.8 601 3.1 486

OWNED WITH SUSAN EDWARDS



DONNA, CASEY & HALEY MERTZ
13970 County Road P18, Blair, NE 68008
(920) 382-7678 | hansendvm@hotmail.com

**TIMBERLAWN
FARM**

SUSAN EDWARDS
320 Prange Road, West Grove, PA 19392
(610) 869-8286 | sye701@yahoo.com

DALTONDALE BBK KUDDLES

EXCELLENT-92 4E



DALTONDALE BBK KUDDLES

PUREBRED AYRSHIRE 03/24/07 FEMALE
100483655

	10-02	92		4E	P9	+468			
NM\$	+16								
PTA	+3.14	SCC	-0.4	PL	-1.2	DPR			
PTA	+113M		+0F		+13P		58R		
PTA\$	+16CY						8/19		
PTA%			-0.02		+0.05				
PTAT	+1.80T				56R		8/19		
PPA	+2643M		+99F		+108P				
CLASS	ST6	SR8	BD8	DF7	RA4	RW8	LS4	FA6	
	FU6	UH5	UW8	UC4	UD3	TP7	TL6	LR5	
GOLD					%	FAT	%	PRT	
3-10	2	305	19610	4.2		821	3.3	645	
5-02	2	305	18700	3.5		663	3.3	613	
		365	20630	3.6		740	3.4	694	
6-03	2	305	25780	3.8		983	3.2	832	
		365	27520	3.8		1041	3.3	900	
7-06	2	305	29170	3.7		1083	3.2	922	
9-04	2	305	23430	4.0		931	3.4	800	
		365	27760	4.0		1113	3.4	954	
LIFE	2459	158770	3.9		6159	3.4	5322		

NOM ALL-AMERICAN SPRING YEARLING - 2008
1ST JR 2-YEAR-OLD - 2009 SOUTHERN NATIONAL
NOM ALL-AMERICAN JR 2-YEAR-OLD - 2009
3RD AGED COW - 2013 INTERNATIONAL
HM ALL-AMERICAN AGED COW - 2013

DAM OF BEAR-AYR DISTINCT KINGSIRE
AT SELECT SIRE

BLACKADDAR B B KELLOGG

	777850C								
PTA	+3.15	SCC	-0.3	PL	-0.4	DPR			
PTA	-911M		-42F		-19P		98R		
PTA%			-0.04		+0.06				
PTAT	+0.90T				97R		8/19		
D/AV	17931M	3.9	693F	3.2	574P		8.5T		

DALTONDALE S. KENDRA

	1017990	6-10	92						
DHI				%	FAT	%	PRT		
2-01	2	305	15340	4.0	611	3.4	526		
3-05	2	305	18190	4.0	723	3.2	579		
		360	19400	4.1	788	3.3	634		
4-08	2	305	15410	4.0	616	3.0	456		
6-02	2	295	19230	4.0	769	3.1	603		
7-02	2	305	17120	4.2	721	3.0	508		
		309	17150	4.2	722	3.0	509		
8-02	2	305	17790	3.8	680	3.1	554		
9-08	2	305	16570	3.7	614	3.1	518		
LIFE	2725	135510	4.0		5398	3.2	4329		

GRANDDAM: KARMAN'S O. KENDRA-ET

1011355 4-05 88



Bear-Ayr Farm
DONNA, CASEY & HALEY MERTZ

13970 County Road P18

Blair, NE 68008

(920) 382-7678

hansendvm@hotmail.com

MOWRY'S BURDETTE SUMMER

EXCELLENT-94 3E



MOWRY'S BURDETTE SUMMER

PUREBRED AYRSHIRE 07/01/11 FEMALE
 100627093
 7-04 94 3E P9 +478

NM\$ +238
 PTA +2.80SCC +1.8PL +0.7DPR
 PTA +365M +15F +13P 47R
 PTA\$ +238CY 8/19
 PTA% +.01
 PTAT +1.30T 47R 8/19
 PPA +3971M +168F +106P

CLASS ST8 SR7 BD9 DF9 RA5 RW7 LS3 FA7
 FU8 UH7 UW9 UC8 UD3 TP8 TL7 LR7

GOLD			%	FAT	%	PRT
1-11	2	303	11910	4.7	562	2.9 348
2-11	2	301	18990	4.1	774	2.9 556
3-11	2	305	30830	3.9	1206	3.1 954
			365	33300	3.9	1311 3.1 1041
7-00	2	305	22760	4.6	1036	3.2 718

PALMYRA TRI-STAR BURDETTE-ET

100419568
 PTA +2.91SCC +0.8PL -0.8DPR
 PTA +400M +11F +17P 99R
 PTA% -.02 +.02
 PTAT +1.80T 99R 8/19
 D/AV 19830M 3.9 781F 3.2 632P 8.6T

MOWRY'S NOLAN SHARON

100526338 7-07 92 2E

GOLD			%	FAT	%	PRT
2-04	2	283	11220	4.1	456	3.1 352
3-03	2	276	14170	3.9	546	3.2 460
4-03	2	305	16210	4.2	679	3.1 509
			352	17520	4.2	739 3.2 561
5-05	2	276	13040	4.9	635	3.1 402
6-04	2	253	11570	4.6	529	3.2 370
7-07	2	265	12760	4.8	616	3.2 404

GRANDDAM: MOWRY'S KELLY SUPER SALLY

100167153 5-08 89

GOLD			%	FAT	%	PRT
DHI						
2-03	2	305	18530	3.6	674	3.0 547
3-06	2	305	16060	3.8	603	3.2 506
4-06	2	275	13510	3.9	528	3.1 415
5-04	2	258	14210	3.7	527	3.2 457
6-05	2	305	14830	3.7	551	3.2 473
7-06	2	281	17000	3.7	623	3.1 533

INT CHAMP-2014 MID-ATLANTIC NATIONAL JR
 RES GRAND - 2014 MID-ATLANTIC NAT'L JR
 NOM ALL-AMERICAN JR 3-YEAR-OLD - 2014
 RES JR ALL-AMERICAN JR 3(TIE) - 2014
 RES SR CHAMPION - 2015 MID-ATLANTIC NATIONAL
 UNAN ALL-AMERICAN 4-YEAR-OLD - 2015
 JR ALL-AMERICAN 4-YEAR-OLD - 2015
 ALL WORLD 4-YEAR-OLD (TIE) - 2015
 TOTAL PERFORMANCE WINNER - 2017 INTERNAT'L
 NASCO TYPE & PRODUCTION - 2017 INTERNATIONAL
 RES ALL-AMERICAN AGED COW - 2017
 RES SR CHAMPION - 2018 SOUTHERN NAT'L
 RES GRAND CHAMPION - 2018 SOUTHERN NATIONAL
 UNAN ALL-AMERICAN 100,000 LB COW - 2018

OWNED WITH V-LANE FARM

Hall's Ayrshires

GENE HALL JR & PATRICK MYERS & FAMILY

346494 E. 760 Rd.

Cushing OK 74023

Gene: (405) 740-3085 • ghall2088@gmail.com

BLIND BUCK VALL O RUSTY-ET

EXCELLENT-91 2E



BLIND BUCK VALL O RUSTY-ET

95.97% AYRSHIRE	12/12/10	FEMALE		
100609112		95.97%		
	7-10 91	2E P9	+534	
NM\$	+275			
PTA	+2.96SCC	-0.5DPR		
PTA	+858M	+39F	+35P	49R
PTA\$	+275CY			8/19
PTA%		+0.03	+0.04	
PTAT	+1.20T		55R	8/19
PPA	+6097M	+236F	+206P	
CLASS	ST9 SR8 BD8 DF9 RA5 RW8 LS6 FA5			
	FU8 UH7 UW8 UC8 UD6 TP4 TL5 LR7			
GOLD		%	FAT	% PRT
2-06	2 305 26640 3.7		976 3.4	904
	361 29840 3.6		1086 3.4	1000
3-09	2 305 31650 4.2		1338 3.2	1025
	365 37250 4.1		1516 3.2	1186
5-05	2 305 34900 4.2		1464 3.4	1196
	365 39500 3.9		1559 3.4	1333
LIFE	1426 115820 3.9		4490 3.3	3878

RANKED #12 8/19 ELITE CPI LIST

3RD SR 2-YEAR-OLD - 2013 CENTRAL NATIONAL JR
 NOM JR ALL-AMERICAN SR 2-YEAR-OLD - 2013
 3RD 5-YEAR-OLD - 2016 CENTRAL NATIONAL JR
 1ST 5-YEAR-OLD - 2016 SOUTHERN NATIONAL
 NOM JR ALL-AMERICAN 5-YEAR-OLD - 2016
 3RD 100,000 LB COW - 2018 CENTRAL NAT'L JR
 NOM JR ALL-AMERICAN 100,000 LB COW - 2018

JELYCA OBLIQUE

7407843C				91.95%
PTA	+2.88SCC	+2.4PL	+1.6DPR	
PTA	+564M	+41F	+18P	96R
PTA%		+1.10		
PTAT	+0.70T		95R	8/19
D/AV	20660M 4.1	838F 3.2	658P	8.4T

BLIND BUCK VALL SOL REDPEPPER

100428210	5-09 94		2E	
DHI		%	FAT	% PRT
2-09	2 308 19370 4.2		806 3.4	656
3-09	2 315 19800 4.3		843 3.4	673
5-08	2 323 29360 4.0		1186 3.1	897

JUNIOR CHAMPION - 2006 SOUTHERN NATIONAL JR
 HM JR ALL-AMERICAN FALL CALF - 2006
 NOM JR ALL-AMERICAN FALL YEARLING - 2007
 GRAND CHAMPION - 2008 EASTERN STATES NAT'L JR
 SENIOR CHAMPION - 2008 CENTRAL NATIONAL JR
 INT CHAMPION - 2008 CENTRAL NATIONAL
 GRAND CHAMPION - 2008 CENTRAL NATIONAL JR
 ALL-AMERICAN SR 2-YEAR-OLD - 2008
 JR ALL-AMERICAN SR 2-YEAR-OLD - 2008
 INTERMEDIATE CHAMPION - 2009 INTERNATIONAL
 SENIOR CHAMPION - 2009 INTERNATIONAL JR
 GRAND CHAMPION - 2009 INTERNATIONAL JR
 GRAND CHAMPION - 2009 INTERNATIONAL
 UNAN ALL-AMERICAN SR 3-YEAR-OLD - 2009
 UNAN JR ALL-AMERICAN SR 3-YEAR-OLD - 2009
 RES ALL-AMERICAN 5-YEAR-OLD - 2011

GRANDDAM: BLIND-BUCK-VALLEY SAM ANABELLA

100063833	3-07 84			
DHI		%	FAT	% PRT
3-05	2 302 18260 4.0		737 3.1	572
4-08	2 267 16450 4.2		694 3.2	519
5-08	2 279 15650 4.1		642 3.2	497
7-00	2 305 17990 4.6		831 3.1	560

Hall's Ayrshires

GENE HALL JR & PATRICK MYERS & FAMILY

346494 E. 760 Rd.

Cushing OK 74023

Gene: (405) 740-3085 • ghall2088@gmail.com

TERRACE BANK TAE

VERY GOOD-88



TERRACE BANK TAE

PUREBRED AYRSHIRE 03/23/16 FEMALE
100756403

P- +417

VG-88 CAN

1ST JR 2-YEAR-OLD, 2018 INTERNATIONAL
RES INTERMEDIATE CHAMPION, 2018 INTERNA-
TIONAL

1ST JR 2-YEAR-OLD, 2018 RAWF
RES GRAND CHAMPION, 2018 RAWF
UNAN ALL-AMERICAN JR 2-YEAR-OLD, 2018
ALL-CANADIAN JR 2-YEAR-OLD, 2018

KELLCREST HARRISON-ET

107756176C

TERRACE BANK TIA MARIA

108079712C

3-04	2	305	16539	4.5	752	3.6	600
			324	17258	4.6	791	633
4-10	2	305	19941	4.5	888	3.5	699
			365	22452	4.5	802	802

GRANDDAM: TERRACE BANK TEQUILA

105694783C VG-85 CAN

3-08	2	305	19892	4.6	906	3.5	686
			365	22932	4.6	1060	811

Hall's Ayrshires

GENE HALL JR & PATRICK MYERS & FAMILY

346494 E. 760 Rd.

Cushing OK 74023

Gene: (405) 740-3085 • ghall2088@gmail.com

PALMYRA PREDATOR B RUTHLESS-ET



PALMYRA PREDATOR B RUTHLESS-ET

PUREBRED AYRSHIRE 03/03/18 FEMALE
 840003148800255 P8 +467
 NM\$ +92
 PTA +2.97SCC -0.7PL -1.9DPR
 PTA +227M +21F +5P 47R
 PTA\$ +92CY 8/19
 PTA% +.06 -.01
 PTAT +1.50T 46R 8/19

1ST SPRING YEARLING, 2019 MN STATE FAIR
 JR CHAMPION, 2019 MN STATE FAIR

OWNED WITH JOHN CANNON, MATT MACKIN-
 SON & MARY MACKINSON-FABER

GRANDDAM: PALMYRA POKER LH ROSY-ET

66596106 4-01 92 ELITE

GOLD		%	FAT	%	PRT
2-00	2	298	19900	4.5	896 3.3 654
3-00	2	365	26100	4.4	1161 3.5 910

NOM ALL-AMERICAN JR 2-YEAR-OLD - 2011
 NOM ALL-AMERICAN JR 3-YEAR-OLD - 2012
 RES ALL-AMERICAN 4-YEAR-OLD - 2013

FOREVER SCHOON PREDATOR-ET

11119921C
 PTA +2.87SCC -0.8PL -2.8DPR
 PTA +262M +11F +6P 92R
 PTA% -.01
 PTAT +1.30T 88R 8/19
 D/AV 19819M 4.0 786F 3.2 626P 8.5T

PALMYRA BERKELY P RUTH-ET

72394521 5-06 94 2E ELITE

GOLD		%	FAT	%	PRT
2-00	2	264	18270	4.5	814 3.1 565
2-10	2	320	26340	4.7	1239 3.1 825
3-10	2	323	32060	3.9	1256 3.0 960
4-10	2	328	29420	4.1	1218 3.1 916
LIFE					1235 106090 4.3 4527 3.1 3266

RANKED #10 8/19 ELITE CPI LIST

NOM ALL-AMERICAN FALL CALF - 2014
 NOM ALL-AMERICAN FALL YEARLING (TIE) - 2015
 INTERMEDIATE CHAMPION - 2016 INTERNATIONAL
 UNAN ALL-AMERICAN SR 2-YEAR-OLD - 2016
 INTERMEDIATE CHAMPION - 2017 INTERNATIONAL
 GRAND CHAMPION - 2017 INTERNATIONAL
 UNAN ALL-AMERICAN SR 3-YEAR-OLD - 2017
 SENIOR CHAMPION - 2018 MID-ATLANTIC NATIONAL
 GRAND CHAMPION - 2018 MID-ATLANTIC NATIONAL
 SENIOR CHAMPION - 2018 INTERNATIONAL
 GRAND CHAMPION - 2018 INTERNATIONAL
 TOTAL PERFORMANCE WINNER - 2018 INTERNAT'L
 UNAN ALL-AMERICAN 4-YEAR-OLD - 2018

Old-Bankston Ayrshires

KURT & MICHELLE WOLF

24474 N Bankston Rd., Epworth, IA 52045

Kurt (563) 543-2986 - Michelle (563) 513-9907

Email: oldbankstonayrshires@gmail.com

OLD-BANKSTON JC MALIBU-ET

EXCELLENT-92



OLD-BANKSTON JC MALIBU-ET

PUREBRED AYRSHIRE 07/12/14 FEMALE
72916635
4-08 92 P7 +458

NM\$ +70
PTA +2.80SCC +0.6PL -2.5DPR
PTA +210M +13F +9P 48R
PTA\$ +70CY 8/19
PTA%
PTAT +1.20T +.03 +.01 49R 8/19
PPA +1751M +78F +57P

CLASS ST9 SR8 BD7 DF8 RA7 RW8 LS5 FA6
FU8 UH9 UW9 UC7 UD6 TP5 TL5 LR7

DHI % FAT % PRT
2-07 2 291 17180 4.4 752 3.2 544
3-07 2 283 20940 3.9 817 3.0 628

3RD SUMMER YEARLING - 2015 INTERNATIONAL
2ND SUMMER YEARLING - 2015 SOUTHERN NATIONAL
RES ALL-AMERICAN SUMMER YEARLING - 2015

OWNED WITH MELISSA BURNS

FOREVER SCHOON PREDATOR-ET

11119921C
PTA +2.87SCC -0.8PL -2.8DPR
PTA +262M +11F +6P 92R
PTA% -0.1
PTAT +1.30T 88R 8/19
D/AV 19819M 4.0 786F 3.2 626P 8.5T

STILLMORE-LEXY MIDORI-ET

100556021 3-11 92
DHI % FAT % PRT
3-11 2 305 19500 4.8 945 3.2 620
321 20310 4.8 978 3.2 647

1ST SR 3-YEAR-OLD - 2012 INTERNATIONAL
ALL-AMERICAN (TIE) SR 3-YEAR-OLD - 2012

GRANDDAM: VALEVIEW BBK MINERVA

100292194 6-06 96 2E
GOLD % FAT % PRT
1-11 2 345 22874 4.1 943 3.5 801
3-01 2 319 30926 5.5 1699 3.3 1019
3-01 2 305 30029 5.5 1644 3.3 984
4-01 2 365 35301 4.7 1653 3.4 1191
5-09 2 365 38236 5.7 2162 3.2 1216
9-04 2 288 22080 4.2 921 3.4 744
LIFE 2478 219766 5.0 10924 3.3 7296

ALL-AMERICAN SUMMER YEARLING - 2003
UNAN ALL-AMERICAN JR 2-YEAR-OLD - 2004
GRAND CHAMPION - 2005 CENTRAL NATIONAL
ALL-AMERICAN JR 3-YEAR-OLD - 2005
GRAND CHAMPION - 2006 CENTRAL NATIONAL
UNAN ALL-AMERICAN 4-YEAR-OLD - 2006
HM ALL-AMERICAN 5-YEAR-OLD - 2007
GRAND CHAMPION - 2008 CENTRAL NATIONAL
ALL-AMERICAN AGED COW - 2008
NOM ALL-AMERICAN AGED COW - 2009

Old-Bankston Ayrshires

KURT & MICHELLE WOLF

24474 N Bankston Rd., Epworth, IA 52045

Kurt (563) 543-2986 - Michelle (563) 513-9907

Email: oldbankstonayrshires@gmail.com

ONWORD PREDATOR ADINA-ET

EXCELLENT-90



ONWORD PREDATOR ADINA-ET

97.68% AYRSHIRE 04/21/15 FEMALE
 840003127745412 97.68%
 3-11 90 P- +402

NM\$ -175
 PTA +3.14SCC -2.4PL -1.9DPR
 PTA -195M -11F -12P 56R
 PTA\$ -175CY 8/19
 PTA%
 PTAT +1.60T - .02 - .03
 PPA -1783M -46F -49P 55R 8/19

CLASS ST9 SR8 BD8 DF7 RA5 RW8 LS4 FA7
 FU8 UH8 UW7 UC7 UD6 TP5 TL3 LR7

DHI % FAT % PRT
 2-07 2 305 18760 4.4 828 3.0 571
 332 19490 4.4 861 3.1 598

1ST 4-YEAR-OLD - 2019 MIDWEST SPRING SHOW
 GRAND CHAMPION - 2019 MIDWEST SPRING SHOW

OWNED WITH JOHN CANNON

GRANDDAM: ONWORD BBBK ABIGAIL

100316678 9-03 94 3E

GOLD		%	FAT	%	PRT
2-00	2	363	25990	4.1	1074 3.1 800
3-02	2	365	22946	3.8	876 3.2 740
5-00	2	365	33937	3.8	1298 3.0 1027
6-06	2	305	21712	3.5	764 3.1 667
8-11	2	305	25980	3.5	897 3.0 779
LIFE	1915	137563	3.8	5206	3.1 4262

NOM JR ALL-MERICAN SPRING CALF 2003
 RES INTERMEDIATE CHAMP - 2006 CENTRAL NAT'L
 ALL-AMERICAN JR 3-YEAR-OLD - 2006

FOREVER SCHOON PREDATOR-ET

11119921C
 PTA +2.87SCC -0.8PL -2.8DPR
 PTA +262M +11F +6P 92R
 PTA% - .01
 PTAT +1.30T 88R 8/19
 D/AV 19819M 4.0 786F 3.2 626P 8.5T

ONWORD CALIMERO ADDY-ET

100535811 5-07 93 2E 95.37%

GOLD		%	FAT	%	PRT
2-03	2	305	22300	3.9	872 3.1 695
		365	26130	3.9	1015 3.2 826
3-05	2	305	22010	3.7	819 3.1 677
5-05	2	305	22070	4.0	884 3.1 691

ALL-AMERICAN WINTER CALF - 2008
 JUNIOR CHAMPION - 2009 INTERNATIONAL
 UNAN ALL-AMERICAN WINTER YEARLING - 2009
 RES INTERMEDIATE CHAMP - 2010 INTERNATIONAL
 ALL-AMERICAN SR 2-YEAR-OLD - 2010
 1ST - 2011 WDE INTERNAT'L FUTURITY
 RES INTERMEDIATE CHAMP - 2011 INTERNATIONAL
 RES ALL-AMERICAN SR 3-YEAR-OLD - 2011
 ALL-WORLD 3-YEAR-OLD - 2011

Old-Bankston Ayrshires

KURT & MICHELLE WOLF

24474 N Bankston Rd., Epworth, IA 52045

Kurt (563) 543-2986 - Michelle (563) 513-9907

Email: oldbankstonayrshires@gmail.com

BEAR-AYR BURDETTE RAY

EXCELLENT-94 2E



BEAR-AYR BURDETTE RAY

PUREBRED AYRSHIRE 05/14/12 FEMALE
 100637522

5-07 94 2E P7 +457

NM\$ +81
 PTA +2.87SCC -0.8DPR
 PTA +150M +7F +8P 50R
 PTA\$ +81CY 8/19
 PTA%
 PTAT +1.30T +.01 +.02 50R 8/19
 PPA +1098M +35F +40P

CLASS ST7 SR9 BD9 DF7 RA5 RW9 LS4 FA6
 FU7 UH7 UW9 UC5 UD4 TP5 TL7 LR8

GOLD % FAT % PRT

2-00 2 305 18230 3.7 667 3.3 597
 365 21491 3.8 815 3.3 707

3-10 2 305 26280 3.9 1021 3.1 806
 348 28910 3.9 1126 3.1 905

4-11 2 305 25580 3.4 876 3.2 811
 317 26100 3.4 897 3.2 830

6-00 2 305 29690 4.1 1219 3.0 901
 339 31240 4.1 1281 3.1 957

LIFE 1383 108550 3.8 4148 3.2 3428

 1ST 4-YEAR-OLD - 2016 INTERNATIONAL
 RESERVE SENIOR CHAMPION - 2016 INTERNATIONAL
 RESERVE GRAND CHAMPION - 2016 INTERNATIONAL
 ALL-AMERICAN 4-YEAR-OLD - 2016
 1ST 5-YEAR-OLD - 2017 INTERNATIONAL
 SENIOR CHAMPION - 2017 INTERNATIONAL
 RESERVE GRAND CHAMPION - 2017 INTERNATIONAL
 ALL-AMERICAN 5-YEAR-OLD - 2017
 1ST AGED COW - 2018 INTERNATIONAL
 UNAN ALL-AMERICAN AGED COW - 2018

OWNED WITH PETER VAIL

PALMYRA TRI-STAR BURDETTE-ET

100419568
 PTA +2.91SCC +0.8PL -0.8DPR
 PTA +400M +11F +17P 99R
 PTA% -.02 +.02
 PTAT +1.80T 99R 8/19
 D/AV 19830M 3.9 781F 3.2 632P 8.6T

DALTONDALE CAPTAIN ROSID-ET

100580624 7-06 92 3E

GOLD % FAT % PRT

2-05 2 322 16530 4.3 705 3.3 549
 3-05 2 337 24010 4.2 997 3.2 759
 4-06 2 363 26320 4.1 1081 3.3 869
 5-08 2 365 32590 4.3 1404 3.1 1023
 7-01 2 365 28520 4.1 1174 3.2 916

LIFE 1869 132380 4.2 5561 3.2 4286

 NOM ALL-AMERICAN WINTER YEARLING - 2011
 1ST - 2013 WDE INTERNATIONAL FUTURITY
 NOM ALL-AMERICAN SR 3-YEAR-OLD - 2013

GRANDDAM: DALTONDALE BBK ROSIE

100274585 3-04 87

DHI % FAT % PRT

2-02 2 284 11520 4.2 484 3.5 398
 3-02 2 333 14050 4.2 588 3.5 490
 4-02 2 346 17750 4.0 712 3.4 607
 5-04 2 305 18040 3.7 673 3.1 567

 2ND SUMMER YEARLING - 2003 CENTRAL NATIONAL
 1ST SUMMER YEARLING - 2003 CENTRAL NAT'L JR
 HM ALL-AMERICAN SUMMER YEARLING - 2003
 RES JR ALL-AMERICAN SUMMER YEARLING 2003

City Slickers Farm LLC
MICHAEL & LINDA HELLENBRAND
 5056 N Hillpoint Rd., Cross Plains, WI 53528
 (608) 798-1952
 wifarmer@aol.com

MARILIE GENTLEMAN KARMINA

EXCELLENT-94



MARILIE GENTLEMAN KARMINA

98.84% AYRSHIRE 12/05/12 FEMALE
 100722088 98.84%
 5-11 94 P9 +415

NM\$ -75
 PTA +2.94SCC -1.5PL -1.3DPR
 PTA +526M +1F -10P 58R
 PTA\$ -75CY 8/19
 PTA%
 PTAT +1.40T -.10 -.14
 PPA +1175M -21F 41R 8/19
 +9P

CLASS ST7 SR7 BD8 DF9 RA5 RW7 LS5 FA8
 FU9 UH9 UW9 UC9 UD5 TP7 TL8 LR7

GOLD			%	FAT	%	PRT
3-03	2	305	25820	3.4	879	2.9
		365	29340	3.4	1007	3.0
4-05	2	291	25200	3.3	843	2.9
5-05	2	305	26610	3.5	921	3.0
		340	28630	3.5	999	3.0

 2ND SR 3-YEAR-OLD - 2016 INTERNATIONAL
 RES ALL-AMERICAN SR 3-YEAR-OLD - 2016
 1ST 4-YEAR-OLD - 2017 INTERNATIONAL
 UNAN ALL-AMERICAN 4-YEAR-OLD - 2017
 1ST 5-YEAR-OLD - 2018 INTERNATIONAL
 RES SENIOR CHAMPION - 2018 INTERNATIONAL
 RES GRAND CHAMPION - 2018 INTERNATIONAL
 UNAN ALL-AMERICAN 5-YEAR-OLD - 2018

OWNED WITH PETER VAIL

DUO STAR GENTLEMAN-ET

106306758C 97.68%
 PTA +3.04SCC -1.7PL +0.1DPR
 PTA -688M -12F -23P 89R
 PTA% +.08 -.01
 PTAT +1.90T 84R 8/19
 D/AV 19207M 4.0 763F 3.1 596P 8.6T

MARILIE POKER KARMA

106660271C

THIRD DAM: MARILIE CONN KIBBA

102959014C VG-85 CAN
 4-04 2 324 25296 4.0 1021 3.2 802
 5-04 2 335 19872 4.0 789 3.4 681

City Slickers Farm LLC
 MICHAEL & LINDA HELLENBRAND
 5056 N Hillpoint Rd., Cross Plains, WI 53528
 (608) 798-1952
 wifarmer@aol.com

PALMYRA BURDETTE RAYNA-ET

EXCELLENT-93 2E



PALMYRA BURDETTE P RAYNA-ET

PUREBRED AYRSHIRE 07/24/13 FEMALE
72394511

5-01 93 2E ELITE P9 +555

NM\$ +391
PTA +2.98SCC +3.0PL -0.8DPR
PTA +873M +48F +27P 64R
PTA\$ +391CY 8/19
PTA%
PTAT +2.30T 66R 8/19
PPA +4345M +271F +143P

CLASS	ST7	SR7	BD7	DF6	RA3	RW7	LS5	FA7
	FU6	UH8	UW6	UC7	UD6	TP5	TL4	LR7
GOLD								
	1-11	2	305	20480	4.4	895	3.3	677
			365	22930	4.4	1009	3.3	764
	3-03	2	305	33960	4.6	1568	3.1	1068
			365	38010	4.6	1748	3.2	1223
	4-06	2	305	27750	4.8	1333	3.3	905
			347	29710	4.9	1444	3.3	980

2ND JR 2-YEAR-OLD - 2015 MID-ATLANTIC NAT'L
NOM ALL-AMERICAN JR 2-YEAR-OLD - 2015

RANKED #1 ON 8/19 ELITE CPI LIST
DAUGHTER RANKED #2 ON 8/19 ELITE CPI
SON RADISSON AT SELECT SIRE

PALMYRA TRI-STAR BURDETTE-ET

100419568

PTA +2.91SCC +0.8PL -0.8DPR
PTA +400M +11F +17P 99R
PTA% -.02 +.02
PTAT +1.80T 99R 8/19
D/AV 19830M 3.9 781F 3.2 632P 8.6T

PALMYRA POKER LH ROSY-ET

66596106 4-01 92 ELITE

GOLD								
	2-00	2	298	19900	4.5	896	3.3	654
	3-00	2	305	22420	4.5	1012	3.5	789
			365	26100	4.4	1161	3.5	910

NOM ALL-AMERICAN JR 2-YEAR-OLD - 2011
1ST JR 3-YEAR-OLD - 2012 MID-ATLANTIC NAT'L
NOM ALL-AMERICAN JR 3-YEAR-OLD - 2012
1ST 4-YEAR-OLD - 2013 MID-ATLANTIC NATIONAL
2ND 4-YEAR-OLD - 2013 INTERNATIONAL
RES ALL-AMERICAN 4-YEAR-OLD - 2013

GRANDDAM: GALNEY-EPC LH. ROSY-ET

100110610 3-09 90

GOLD								
	2-00	2	365	25010	3.7	920	3.0	745
	3-03	2	365	30679	3.9	1210	3.2	969
	4-06	2	365	32980	3.8	1238	3.1	1014
	5-08	2	365	29185	3.9	1125	3.1	918
	LIFE		1684	126800	3.8	4806	3.1	3970

ALL-AMERICAN FALL YEARLING IN MILK - 2001
JR ALL-AMERICAN FALL YEARLING IN MILK - 2001
NOM JR ALL-AMERICAN SR 2-YEAR-OLD - 2002



18811 Wagaman Rd.
Hagerstown, MD 21740
Phone: (301) 739-2729
Fax: (301) 733-9255
palmyraayrshires@aol.com
www.palmyrafarm.net

PALMYRA BERKELY P RUTH-ET

EXCELLENT-94 2E



PALMYRA BERKELY P RUTH-ET

PUREBRED AYRSHIRE 09/15/13 FEMALE
 72394521 5-06 94 2E ELITE P9 +539
 NM\$ +327
 PTA +3.05SCC +1.5PL -0.8DPR
 PTA +603M +48F +19P 63R
 PTA\$ +327CY 8/19
 PTA%
 PTAT +2.00T +.13 67R 8/19
 PPA +5439M +281F +149P

CLASS	ST9	SR9	BD7	DF8	RA5	RW9	LS6	FA7
	FU8	UH9	UW8	UC8	UD7	TP5	TL5	LR8
GOLD								
				%	FAT	%	PRT	
2-00	2	264	18270	4.5	814	3.1	565	
2-10	2	320	26340	4.7	1239	3.1	825	
3-10	2	305	30440	3.8	1171	3.0	912	
			323	32060	3.9	1256	3.0	960
4-10	2	305	27690	4.2	1155	3.1	860	
			328	29420	4.1	1218	3.1	916
LIFE	1235	106090	4.3	4527	3.1	3266		

PALMYRA BENDIG BERKELY-ET

69261805
 PTA +3.04SCC -1.6PL -0.4DPR
 PTA -188M -5F -5P 94R
 PTA% +.01 +.01
 PTAT +1.00T 92R 8/19
 D/AV 19238M 4.0 760F 3.1 600P 8.5T

PALMYRA POKER LH ROSY-ET

66596106 4-01 92 ELITE

GOLD				%	FAT	%	PRT
2-00	2	298	19900	4.5	896	3.3	654
3-00	2	305	22420	4.5	1012	3.5	789
			365	26100	4.4	1161	3.5

 NOM ALL-AMERICAN JR 2-YEAR-OLD - 2011
 NOM ALL-AMERICAN JR 3-YEAR-OLD - 2012
 RES ALL-AMERICAN 4-YEAR-OLD - 2013

GRANDDAM: GALNEY-EPC L.H. ROSY-ET

100110610 3-09 90

GOLD				%	FAT	%	PRT
2-00	2	305	21110	3.7	779	2.9	621
			365	25010	3.7	920	3.0
3-03	2	305	26350	3.9	1018	3.1	817
			365	30679	3.9	1210	3.2
4-06	2	305	29510	3.7	1086	3.0	887
			365	32980	3.8	1238	3.1
5-08	2	305	24470	3.9	961	3.1	755
			365	29185	3.9	1125	3.1
LIFE	1684	126800	3.8	4806	3.1	3970	

 ALL-AMERICAN FALL YEARLING IN MILK - 2001
 JR ALL-AMERICAN FALL YEARLING IN MILK - 2001
 NOM JR ALL-AMERICAN SR 2-YEAR-OLD - 2002

 NOM ALL-AMERICAN FALL CALF - 2014
 NOM ALL-AMERICAN FALL YEARLING (TIE) - 2015
 INTERMEDIATE CHAMPION - 2016 INTERNATIONAL
 UNAN ALL-AMERICAN SR 2-YEAR-OLD - 2016
 INTERMEDIATE CHAMPION - 2017 INTERNATIONAL
 GRAND CHAMPION - 2017 INTERNATIONAL
 UNAN ALL-AMERICAN SR 3-YEAR-OLD - 2017
 SENIOR CHAMPION - 2018 MID-ATLANTIC NATIONAL
 GRAND CHAMPION - 2018 MID-ATLANTIC NATIONAL
 SENIOR CHAMPION - 2018 INTERNATIONAL
 GRAND CHAMPION - 2018 INTERNATIONAL
 TOTAL PERFORMANCE WINNER - 2018 INTERNAT'L
 UNAN ALL-AMERICAN 4-YEAR-OLD - 2018

RANKED #10 ON 8/19 ELITE CPI LIST
 SON REMSBERG AT ST. JACOBS ABC



18811 Wagaman Rd.
 Hagerstown, MD 21740
 Phone: (301) 739-2729
 Fax: (301) 733-9255
 palmyraayrshires@aol.com
 www.palmyrafarm.net

OLD-N-LAZY GIBBS MORGAN-ET

EXCELLENT-91



OLD-N-LAZY GIBBS MORGAN-ET

97.68% AYRSHIRE 03/03/15 FEMALE
 73762434 97.68%
 4-03 91 P- +383
 NM\$ -153
 PTA +0F +0P 0R
 PTA\$ -153CY 12/17
 CLASS ST8 SR8 BD9 DF9 RA5 RW8 LS5 FA7
 FU9 UH8 UW8 UC9 UD7 TP4 TL3 LR7

3RD SPRING CALF - 2015 CENTRAL NATIONAL JR
 2ND SPRING CALF - 2015 SOUTHERN NATIONAL
 NOM ALL-AMERICAN SPRING CALF - 2015
 NOM JR ALL-AMERICAN SPRING CALF - 2015
 2ND SPRING YEARLING - 2016 CENTRAL NAT'L JR
 HM JR ALL-AMERICAN SPRING YEARLING - 2016
 1ST 4-YEAR-OLD - 2019 WI STATE SHOW
 JR ALL-WISCONSIN 4-YEAR-OLD - 2019
 SR & GRAND CHAMPION - 2019 WI STATE JR SHOW

DAM OF:

KNH-ENDRES BURDETTE MAYHEM
 JR CHAMPION - 2018 INTERNATIONAL
 UNAN JR ALL-AMERICAN SUMMER YEARLING - 2018

GRANDDAM: SHARWARDS RAMIUS MEGAN

100344743
 GOLD % FAT % PRT
 2-03 2 257 13670 4.1 562 3.0 416

PALMYRA REALITY GIBBS-ET

69261849
 PTA +2.90SCC -2.5PL +0.3DPR
 PTA -52M -15F -19P 95R
 PTA% -.07 -.09
 PTAT +.50T 90R 8/19
 D/AV 19573M 3.9 765F 3.1 597P 8.5T

SHARWARDS CALIMERO MEGAN

100515910 11-07 94 3E 95.37%
 GOLD % FAT % PRT
 2-02 2 266 17280 3.7 646 3.0 525
 3-01 2 305 20620 3.0 622 3.2 651
 321 21320 3.0 650 3.2 677
 4-03 2 305 19600 3.4 669 3.2 628
 309 19780 3.4 675 3.2 634
 5-03 2 280 20040 3.3 661 3.2 650
 6-02 2 305 22210 4.3 951 3.3 723
 326 23130 4.2 978 3.3 760
 7-06 2 305 25550 4.7 1194 3.1 784
 365 28120 4.6 1303 3.1 884
 LIFE 2032 139780 3.8 5354 3.2 4447

 ALL-AMERICAN JR 3-YEAR-OLD - 2010
 UNAN ALL-AMERICAN 4-YEAR-OLD - 2011
 RES SENIOR CHAMPION - 2012 INTERNATIONAL
 RES GRAND CHAMPION - 2012 INTERNATIONAL
 ALL-AMERICAN 5-YEAR-OLD - 2012
 ALL WORLD 5-YEAR-OLD - 2012
 SENIOR CHAMPION - 2013 SOUTHERN NATIONAL
 GRAND CHAMPION - 2013 SOUTHERN NATIONAL
 RES ALL-AMERICAN AGED COW - 2013
 RES SENIOR CHAMPION - 2014 INTERNATIONAL
 UNAN ALL-AMERICAN 100,000 LB COW - 2014

KuH Endres Farm

MIKAYLA ENDRES

32375 State Hwy 130, Lone Rock, WI 53556

(608) 635-5845

OLD-N-LAZY BURDETTE WHEN EVER-ET EXCELLENT-90



OLD-N-LAZY BURDETTE WHEN EVER-ET

PUREBRED AYRSHIRE 12/18/15 FEMALE
840003125829338
3-05 90 P9 +490

NM\$ +96
PTA +2.84SCC +0.4PL -0.7DPR
PTA -12M +2F +16P 48R
PTA\$ +96CY 8/19
PTA% +.01 +.09
PPA +116M -14F +57P

CLASS ST9 SR7 BD7 DF7 RA5 RW7 LS5 FA6
FU8 UH8 UW8 UC8 UD7 TP5 TL7 LR8

NOM JR ALL-AMERICAN SR 2-YEAR-OLD - 2018
1ST SR 2-YEAR-OLD - 2018 WI STATE SHOW
1ST SR 2-YEAR-OLD - 2018 WI STATE JR SHOW
9TH SR 2-YEAR-OLD - 2018 INTERNATIONAL
4TH SR 2-YEAR-OLD - 2018 INTERNATIONAL JR
1ST SR 3-YEAR-OLD - 2019 WI STATE SHOW
2ND SR 3-YEAR-OLD - 2019 MIDWEST SPRING SHOW
OPEN & JR SHOWS
RES GRAND CHAMPION - 2019 MIDWEST SPRING JR
SHOW
HM GRAND CHAMPION - 2019 MIDWEST SPRING SHOW

PALMYRA TRI-STAR BURDETTE-ET

100419568
PTA +2.91SCC +0.8PL -0.8DPR
PTA +400M +11F +17P 99R
PTA% -.02 +.02
PTAT +1.80T 99R 8/19
D/AV 19830M 3.9 781F 3.2 632P 8.6T

DE LA PLAINE REMINGTON WING-ET

100618695 5-01 92 2E
DHI % FAT % PRT
3-06 3 305 18340 4.9 897 3.5 651
318 18950 4.9 931 3.6 674
4-11 3 305 27340 4.4 1204 3.2 887
322 28290 4.5 1274 3.3 934

2ND JR 3-YEAR-OLD - 2014 SOUTHERN NATIONAL

GRANDDAM: FOREVER SCHOON PING

9591001C 11-06 95 4E CAN
DHI % FAT % PRT
2-03 2 305 16407 4.5 739 3.7 604
365 19628 4.6 902 3.7 732
3-08 2 305 23294 4.6 1060 3.5 805
365 26989 4.6 1239 3.5 946
5-02 2 305 23616 4.4 1045 3.5 825
365 27236 4.4 1210 3.6 972
8-03 2 305 23649 4.6 1096 3.4 807
365 27007 4.6 1246 3.5 935
9-08 2 305 23891 4.4 1041 3.4 822
365 27015 4.4 1186 3.5 948
LIFE 2163 140157 4.5 6345 3.6 5042

KuH Endres Farm

MIKAYLA ENDRES

32375 State Hwy 130, Lone Rock, WI 53556

(608) 635-5845

CR-FARM JULIO'S NERISSA EXCELLENT-91 2E



CR-FARM JULIO'S NERISSA

PUREBRED AYRSHIRE 01/30/08 FEMALE
 100516304
 7-09 91 2E P9 +448

NM\$ +148
 PTA +3.08SCC +1.9PL +0.5DPR
 PTA\$ +961M +11F +21P 51R
 PTA% +148CY 8/19
 PTA% - .14 - .05
 PTAT +.20T 54R 8/19
 PPA +4229M +92F +103P

CLASS ST7 SR6 BD8 DF9 RA5 RW7 LS5 FA6
 FU3 UH7 UW6 UC5 UD4 TP9 TL5 LR8

GOLD % FAT % PRT

1-11 2 305 17020 3.8 653 3.0 513
 365 19310 3.9 752 3.1 593

3-01 2 280 22900 3.6 822 2.9 675
 4-00 2 299 23720 3.7 876 2.9 695

5-00 2 282 23030 3.7 842 2.9 675
 5-11 2 280 23820 3.6 862 2.9 683
 6-10 2 305 25250 3.5 888 2.9 744
 365 28460 3.6 1013 3.0 846

8-02 2 305 28230 3.8 1067 2.8 804
 333 29710 3.8 1122 2.9 851

LIFE 2269 173550 3.7 6383 2.9 5104

WILSHORE JULIO-ET

100442254
 PTA +3.21SCC -0.7PL +0.4DPR
 PTA +519M -9F +5P 67R
 PTA% - .15 - .06
 PTAT - .30T 51R 8/19
 D/AV 17111M 3.8 657F 3.1 531P 8.4T

CR-FARM MAGIC NEATLY

100422380 4-00 84

GOLD % FAT % PRT

2-05 2 305 17360 4.0 700 2.9 505
 365 19890 4.1 810 3.0 595

3-11 2 277 15220 4.2 644 3.1 468
 4-10 2 305 18880 4.3 815 3.2 600
 338 20180 4.3 873 3.2 648

6-00 2 305 16390 4.2 686 3.1 515
 309 16510 4.2 691 3.1 519

7-00 2 305 17590 4.1 725 3.1 554
 365 19570 4.1 800 3.2 621

8-04 2 305 19370 4.6 893 2.9 568
 365 21420 4.6 987 3.0 638

9-09 2 305 16080 4.2 675 2.9 473
 335 17100 4.2 716 3.0 507

LIFE 2529 134630 4.3 5750 3.1 4177

GRANDDAM: CR-FARM M LEGUE NICELY

100249075 3-07 83

GOLD % FAT % PRT

2-03 2 365 21080 4.2 891 3.1 658
 3-06 2 334 17600 4.2 736 3.1 553
 4-07 2 358 18080 4.6 825 3.1 554



Oake-Knoll Ayrshires

THERESA LAWTON

70 North St., Foxborough, MA 02035

(774) 444-5824

Email: terri_lawton@yahoo.com

Website: lawtonfamilyfarm.com

WILSHORE JOCK'S CHERRY BOMB

EXCELLENT-91 2E



WILSHORE JOCK'S CHERRY BOMB

PUREBRED AYRSHIRE 11/06/08 FEMALE
100548419

9-05 91 2E P- +423

NM\$	+133							
PTA	+3.01SCC	+1.2PL	-1.1DPR					
PTA	+402M	+12F	+8P	54R				
PTA\$	+133CY			8/19				
PTA%								
PTAT	+ .30T			53R	8/19			
PPA	-74M	+11F	-12P					
CLASS	ST7	SR8	BD7	DF7	RA5	RW6	LS6	FA6
	FU7	UH7	UW8	UC8	UD4	TP5	TL6	LR8
GOLD				%	FAT	%	PRT	
2-00	2	305	13750	4.0	552	3.0	418	
			314	14000	4.0	561	3.0	426
3-01	2	275	12360	4.0	495	3.1	379	
4-02	2	305	17490	4.2	729	3.1	540	
			324	18080	4.2	756	3.1	562
5-09	2	305	18090	4.3	779	3.1	555	
7-03	2	305	25070	4.2	1055	2.9	738	
			365	27440	4.2	1165	3.0	829
LIFE	2231	125110	4.1	5148	3.1	3879		

2ND 100,000 LB COW - 2017 NY SPRING CAROUSEL

PHOTO AT 9 YEARS WITH OVER
200,000KG 4.2%F

WILSHORE JOCKAMO-ET

100442245

PTA	+3.05SCC	+0.1PL	+0.9DPR					
PTA	+208M	+5F	+8P	60R				
PTA%								
PTAT	+ .10T			47R	8/19			
D/AV	18361M	3.8	702F	3.1	577P	8.4T		

WILSHORE PATS CHERRY

100360882 3-04 80

GOLD				%	FAT	%	PRT
1-10	2	305	16990	3.8	645	3.0	502
3-00	2	305	19300	3.7	723	2.9	569



Oake-Knoll Ayrshires

THERESA LAWTON

70 North St., Foxborough, MA 02035

(774) 444-5824

Email: terri_lawton@yahoo.com

Website: lawtonfamilyfarm.com

DOUBLE D FARM BURDETTE BELLE EXCELLENT-90



DOUBLE D FARM BURDETTE BELLE

PUREBRED AYRSHIRE 09/10/14 FEMALE
100698691
4-01 90 P9 +466
NM\$ -53
PTA +0F +0P 0R
PTA\$ -53CY 8/19
PTAT +.70T 37R 8/19
CLASS ST6 SR5 BD6 DF4 RA4 RW6 LS6 FA5
FU6 UH6 UW5 UC7 UD7 TP6 TL4 LR7

3RD FALL CALF - 2015 SOUTHERN NATIONAL JR
2ND FALL CALF - 2015 SOUTHERN NATIONAL
2ND FALL YEARLING - 2016 SOUTHERN NAT'L JR
RES INT CHAMPION - 2018 KY STATE FAIR
RES INT CHAMPION - 2018 OH STATE FAIR
3RD SR 3-YEAR-OLD - 2018 SOUTHERN NATIONAL

PALMYRA TRI-STAR BURDETTE-ET

100419568
PTA +2.91SCC +0.8PL -0.8DPR
PTA +400M +11F +17P 99R
PTA% -.02 +.02
PTAT +1.80T 99R 8/19
D/AV 19830M 3.9 781F 3.2 632P 8.6T

MILL VALLEY PANDALARO BECCA

100567672 4-02 87

GRANDDAM: MILL-VALLEY R.F. BECKY

100305915

1ST SPRING CALF - 2003 CENTRAL NATIONAL
ALL-AMERICAN SPRING CALF - 2003
3RD SPRING CALF - 2003 SOUTHERN NATIONAL

Winhill Farm

DANNY DAILEY & FAMILY

7974 Mt. Sterling Rd., Winchester, KY 40391

(859) 304-1225

GRAND-VIEW HP RONDO DOXIE-ET



Photo: Dam, Grand-View Calimero Dea-ET, EX-91 2E

GRAND-VIEW HP RONDO DOXIE-ET

97.68% AYRSHIRE 09/07/15 FEMALE
 100708286 97.68%
 P7 +437
 NM\$ +37
 PTA +0F +0P 0R
 PTA\$ +37CY 8/19

2ND FALL YEARLING IN MILK - 2017 SOUTHERN
 NAT'L JR

GRANDDAM: GRAND-VIEW BBBK DREAMER

100463697 11-06 94 5E

GOLD			%	FAT	%	PRT
2-06	2	334	15770	4.5	702	3.4 531
3-06	2	364	17560	3.6	640	3.3 581
4-09	2	365	24310	4.4	1059	3.3 807
6-08	2	365	23650	4.1	964	3.3 774
8-08	2	365	26050	3.6	948	3.3 856
LIFE		2750	147270	4.1	6062	3.4 5025

3RD FALL YEARLING - 2008 CENTRAL NATIONAL
 HM ALL-AMERICAN FALL YEARLING - 2008
 1ST - 2010 WDE INTERNATIONAL FUTURITY
 NOM ALL-AMERICAN AGED COW - 2015
 NOM ALL-AMERICAN 100,000 LB COW - 2016

PALMYRA BURDETTE LH RONDO-ET

70270075
 PTA +3.00SCC +1.5PL +0.2DPR
 PTA +85M +3F -2P 73R
 PTA% -03
 PTAT +.80T 66R 8/19
 D/AV 19073M 4.0 766F 3.2 607P 8.4T

GRAND-VIEW CALIMERO DEA-ET

100615777 5-11 91 2E 95.37%

GOLD			%	FAT	%	PRT
2-00	2	305	18970	4.0	753	3.2 609
			365	21740	4.0	873 3.2 704
3-03	2	286	17170	3.9	673	3.3 570
			305	17860	3.9	701 3.3 596
			365	19770	3.9	777 3.3 661
5-05	2	256	13540	4.4	596	3.6 481
			299	14750	4.4	645 3.6 524
6-09	2	305	19420	3.8	747	3.2 615
			341	20280	3.9	787 3.2 647

3RD SPRING YEARLING - 2012 INTERNATIONAL
 HM ALL-AMERICAN SPRING YEARLING - 2012
 2ND JR 2-YEAR-OLD - 2013 INTERNATIONAL
 RES ALL-AMERICAN JR 2-YEAR-OLD (TIE) - 2013
 1ST - 2014 WDE INTERNATIONAL FUTURITY
 1ST JR 3-YEAR-OLD - 2014 INTERNATIONAL
 ALL-AMERICAN JR 3-YEAR-OLD - 2014

Winhill Farm

DANNY DAILEY & FAMILY

7974 Mt. Sterling Rd., Winchester, KY 40391
 (859) 304-1225

OLD-N-LAZY RONDO MOMENTUM-ET

VERY GOOD-87



OLD-N-LAZY RONDO MOMENTUM-ET

97.68% AYRSHIRE 12/27/14 FEMALE
 840003127913998 97.68%
 3-10 87 P- +425

NM\$ +23
 PTA +3.14SCC +0.1PL +0.3DPR
 PTA +104M +2F -1P 54R
 PTA\$ +23CY 8/19
 PTA%
 PTAT +.90T -.01 -.02 47R 8/19
 PPA +426M +7F +14P

CLASS ST6 SR5 BD5 DF7 RA5 RW5 LS4 FA6
 FU8 UH8 UW7 UC7 UD5 TP4 TL4 LR5

GOLD % FAT % PRT
 2-02 2 280 12730 3.8 481 3.2 413
 3-02 2 274 17360 3.6 623 2.9 511

RES JR ALL-AMERICAN SR 2-YEAR-OLD (TIE) - 2017
 3RD SR 3-YEAR-OLD - 2018 CENTRAL NATIONAL JR
 NOM JR ALL-AMERICAN SR 3-YEAR-OLD - 2018

GRANDDAM: SHARWARDS RAMIUS MEGAN

100344743
 GOLD % FAT % PRT
 2-03 2 257 13670 4.1 562 3.0 416

PALMYRA BURDETTE LH RONDO-ET

70270075
 PTA +3.00SCC +1.5PL +0.2DPR
 PTA +85M +3F -2P 73R
 PTA%
 PTAT +.80T 66R 8/19
 D/AV 19073M 4.0 766F 3.2 607P 8.4T

SHARWARDS CALIMERO MEGAN

100515910 11-07 94 3E 95.37%

GOLD % FAT % PRT
 2-02 2 266 17280 3.7 646 3.0 525
 3-01 2 305 20620 3.0 622 3.2 651
 321 21320 3.0 650 3.2 677
 4-03 2 305 19600 3.4 669 3.2 628
 309 19780 3.4 675 3.2 634
 5-03 2 280 20040 3.3 661 3.2 650
 6-02 2 305 22210 4.3 951 3.3 723
 326 23130 4.2 978 3.3 760
 7-06 2 305 25550 4.7 1194 3.1 784
 365 28120 4.6 1303 3.1 884
 LIFE 2032 139780 3.8 5354 3.2 4447

ALL-AMERICAN JR 3-YEAR-OLD - 2010
 UNAN ALL-AMERICAN 4-YEAR-OLD - 2011
 RES SENIOR CHAMPION - 2012 INTERNATIONAL
 RES GRAND CHAMPION - 2012 INTERNATIONAL
 ALL-AMERICAN 5-YEAR-OLD - 2012
 ALL WORLD 5-YEAR-OLD - 2012
 SENIOR CHAMPION - 2013 SOUTHERN NATIONAL
 GRAND CHAMPION - 2013 SOUTHERN NATIONAL
 RES ALL-AMERICAN AGED COW - 2013
 RES SENIOR CHAMPION - 2014 INTERNATIONAL
 UNAN ALL-AMERICAN 100,000 LB COW - 2014

Vallow Hill Farms

THE EMERY FAMILY

N3406 Lundt Rd., Sullivan, WI 53178

(952) 723-0617

TOPP GLENN WISHFUL THINKING-ET

EXCELLENT-93 2E



TOPP GLENN WISHFUL THINKING-ET

PUREBRED AYRSHIRE 06/01/13 FEMALE
100676079

6-02 93 2E P9 +449

NM\$ +98
PTA +2.88SCC +0.6PL -0.4DPR
PTA -212M +13F +4P 57R
PTA\$ +98CY 8/19
PTA% +.12 +.06
PTAT +1.10T 50R 8/19
PPA +1958M +140F +81P

CLASS ST9 SR7 BD8 DF9 RA4 RW8 LS8 FA7
FU8 UH9 UW8 UC8 UD5 TP5 TL7 LR7

DHI % FAT % PRT
2-00 2 305 13600 4.0 541 3.3 446
356 15040 4.0 598 3.3 497

1ST JR 3-YEAR-OLD - 2016 SOUTHERN NATIONAL JR
RES INT CHAMPION - 2016 SOUTHERN NATIONAL JR
1ST JR 3-YEAR-OLD - 2016 SOUTHERN NATIONAL
2ND 5-YEAR-OLD - 2018 INTERNATIONAL
1ST 5-YEAR-OLD - 2018 CENTRAL NATIONAL JR
SENIOR CHAMPION - 2018 CENTRAL NATIONAL JR
GRAND CHAMPION - 2018 CENTRAL NATIONAL JR
RES ALL-AMERICAN 5-YEAR-OLD - 2018
UNAN JR ALL-AMERICAN 5-YEAR-OLD - 2018
GRAND CHAMPION - 2019 OH STATE FAIR OPEN &
JR SHOWS

GRANDDAM: CONEBELLA HELIGO'S WILLOW

100112582 5-04 82

GOLD % FAT % PRT
3-03 2 310 23360 3.9 900 3.1 722
4-02 2 328 23640 3.5 837 3.0 704
5-03 2 365 25740 3.5 900 3.1 795
6-06 2 363 25250 3.7 938 3.1 778
LIFE 2033 134990 3.8 5105 3.1 4159

DE LA PLAINE PRIME

106061020C
PTA +2.85SCC -0.8PL -2.7DPR
PTA -228M +6F -6P 95R
PTA% +.08 +.01
PTAT +1.20T 94R 8/19
D/AV 19617M 4.0 793F 3.2 630P 8.6T

CONEBELLA SARGE'S WENDY

100476437 9-01 93 4E

GOLD % FAT % PRT
2-01 2 334 20820 4.0 833 3.1 652
3-02 2 312 23570 3.9 908 3.1 723
4-02 2 314 24270 4.1 988 3.1 759
5-02 2 365 30690 3.2 980 3.0 916
6-07 2 305 22080 2.9 645 3.0 665
7-10 2 322 22320 3.9 874 3.0 666
8-11 2 305 21810 3.3 726 2.8 606
LIFE 2410 172795 3.6 6208 3.0 5230

1ST SR 2-YEAR-OLD - 2009 INTERNATIONAL JR
HM ALL-AMERICAN SR 2-YEAR-OLD - 2009
JR ALL-AMERICAN SR 2-YEAR-OLD - 2009
2ND SR 3-YEAR-OLD - 2010 CENTRAL NATIONAL JR
RES JR ALL-AMERICAN SR 3-YEAR-OLD - 2010
1ST 4-YEAR-OLD - 2011 CENTRAL NATIONAL JR
2ND 4-YEAR-OLD - 2011 INTERNATIONAL
SENIOR CHAMPION - 2011 CENTRAL NATIONAL JR
GRAND CHAMPION - 2011 CENTRAL NATIONAL JR
TOTAL PERF WINNER - 2011 CENTRAL NAT'L JR
RES ALL-AMERICAN 4-YEAR-OLD - 2011
UNAN JR ALL-AMERICAN 4-YEAR-OLD - 2011
2ND 5-YEAR-OLD - 2012 CENTRAL NATIONAL JR
RES JR ALL-AMERICAN 5-YEAR-OLD - 2012
3RD 100,000 LB COW - 2013 INTERNATIONAL
UNAN JR ALL-AMERICAN 100,000 LB COW - 2013

Toppglen

THE TOPP FAMILY

1216 Township Rd. 13, West Salem, OH 44287
Tanner: (330) 466-7184

KLER-VU RAMIUS CHRISTMAS

EXCELLENT-93 3E



KLER-VU RAMIUS CHRISTMAS

PUREBRED AYRSHIRE 12/24/09 FEMALE
69247784

8-06 93 3E P9 +450

NM\$	+146		
PTA	+3.31SCC	+0.4PL	+1.4DPR
PTA	+437M	+23F	+12P 49R
PTA\$	+146CY		8/19
PTA%	+0.03		-.01
PTAT	+.30T		42R 8/19
PPA	+1367M	+55F	+39P
CLASS	ST9 SR7 BD7 DF6 RA3 RW7 LS5 FA7		
	FU6 UH6 UW7 UC6 UD5 TP5 TL4 LR8		
GOLD		%	FAT % PRT
2-02	3 305 25050	3.6	913 3.1 784
	340 26650	3.7	983 3.1 838
3-02	2 305 23170	4.3	1005 3.0 693
6-07	2 305 17920	4.2	746 3.3 585
	365 20060	4.2	834 3.3 666
LIFE	1995 120616	4.1	4983 3.2 3803

2ND WINTER CALF - 2010 EASTERN STATES NAT'L
1ST WINTER YEARLING - 2011 INTERNATIONAL
ALL-AMERICAN WINTER YEARLING - 2011
1ST SR 2-YEAR-OLD - 2012 INTERNATIONAL
ALL-AMERICAN (TIE) SR 2-YEAR-OLD - 2012
1ST SR 3-YEAR-OLD - 2013 INTERNATIONAL
INTERMEDIATE CHAMPION - 2013 INTERNATIONAL
ALL-AMERICAN SR 3-YEAR-OLD - 2013

GALNEY-EPC GALANT RAMIUS

100216624

PTA	+3.52SCC	+1.0PL	+2.1DPR	
PTA	+59M	+1F	+5P	97R
PTA%		-.01	+0.02	
PTAT	+.90T		95R	8/19
D/AV	19241M 3.9	745F 3.1	606P	8.5T

PINEVILLE-FARM PARDNER LEXUS

100519361 5-06 92

GOLD		%	FAT %	PRT
2-07	3 305 26180	4.2	1109 3.1	818
4-02	3 305 22030	4.5	993 3.1	680
	312 22420	4.5	1010 3.1	695
5-02	3 305 36430	3.9	1414 2.9	1043
	365 44520	4.1	1840 2.9	1280
6-02	3 305 36280	4.6	1686 3.0	1101
LIFE	1573 142650	4.4	6207 3.1	4378

GRANDDAM: PINEVILLE-FARM HEXEL

100241312 5-03 83

GOLD		%	FAT %	PRT
2-02	2 276 18100	4.2	754 3.1	562
3-01	2 305 22620	4.2	955 3.1	700
	316 23260	4.2	984 3.1	721
4-02	2 305 22900	4.1	950 3.1	719
	350 24990	4.2	1044 3.2	789
5-03	2 305 18600	4.1	771 3.1	569
	306 18630	4.1	773 3.1	570
6-03	2 305 17940	3.9	701 3.0	544
7-06	2 305 14200	4.0	571 3.2	455
	326 14590	4.0	589 3.2	469
LIFE	1992 120580	4.1	4981 3.1	3766

Kler-Vu Dairy

TOM GILLETTE

5137 Old Route 12, Lyonsfalls, NY 13368

(315) 982-7707

t.gillette45@frontier.com

GRAND-VIEW BBBK DREAMER

EXCELLENT-94 5E



GRAND-VIEW BBBK DREAMER

PUREBRED AYRSHIRE 09/11/06 FEMALE
100463697

	11-06	94		5E	P5	+395			
NM\$	-72								
PTA	+2.97SCC	+1.0PL		-0.3DPR					
PTA	-1060M	-20F		-19P		75R			
PTA\$	-72CY						8/19		
PTA%		+1.12		+0.08					
PTAT	+1.50T			75R			8/19		
PPA	-1742M		+8F	-18P					
CLASS	ST7	SR7	BD8	DF7	RA4	RW8	LS4	FA6	
	FU6	UH7	UW7	UC7	UD5	TP6	TL6	LR7	
GOLD						%	FAT	%	PRT
2-06	2	305	14610	4.4	646	3.3	489		
		334	15770	4.5	702	3.4	531		
3-06	2	305	16510	3.6	598	3.3	541		
		364	17560	3.6	640	3.3	581		
4-09	2	305	21150	4.5	958	3.3	695		
		365	24310	4.4	1059	3.3	807		
6-08	2	305	20170	4.1	835	3.2	650		
		365	23650	4.1	964	3.3	774		
8-08	2	305	21900	3.5	769	3.3	715		
		365	26050	3.6	948	3.3	856		
10-09	2	305	13910	4.6	637	3.7	510		
LIFE	2750	147270	4.1	6062	3.4	5025			

3RD FALL YEARLING - 2008 CENTRAL NATIONAL
HM ALL-AMERICAN FALL YEARLING - 2008
1ST - 2010 WORLD DAIRY EXPO INTERNATIONAL
FUTURITY
NOM ALL-AMERICAN AGED COW - 2015
NOM ALL-AMERICAN 100,000 LB COW - 2016

8TH GENERATION EXCELLENT
INQUIRIES WELCOME

BLACKADDAR B B KELLOGG

777850C									
PTA	+3.15SCC	-0.3PL		-0.4DPR					
PTA	-911M	-42F		-19P		98R			
PTA%		-0.04		+0.06					
PTAT	+0.90T			97R		8/19			
D/AV	17931M	3.9	693F	3.2	574P	8.5T			

GRAND-VIEW CORNELIUS DRAMA

100261866	7-02	91							
GOLD						%	FAT	%	PRT
2-03	2	236	12810	4.1	522	3.1	399		
		305	16220	4.1	668	3.2	511		
		312	16510	4.1	680	3.2	521		
3-03	2	268	13910	4.0	554	3.2	447		
4-03	2	305	17950	4.0	715	3.2	570		
5-06	2	305	21160	4.0	837	3.1	660		
		314	21560	4.0	856	3.1	674		
6-06	2	279	21450	4.0	857	3.0	654		

GRANDDAM: GRAND-VIEW OLY 2 DIVA

100033814	11-07	90							
2E									
GOLD						%	FAT	%	PRT
2-00	2	280	14810	3.9	578	2.8	416		
3-00	2	313	17500	3.9	683	3.0	517		
4-00	2	355	19030	4.2	798	3.0	570		
5-02	2	295	18870	4.3	804	2.9	547		
6-02	2	331	19390	4.0	773	3.1	597		
7-03	2	301	17930	4.1	736	3.0	530		
8-03	2	305	18430	4.1	748	3.0	560		
LIFE	3462	205340	4.1	8405	3.0	6067			

Grand-View Ayrshires

TIM & KATIE BUSCH

N6470 County Road C

Cecil, WI 54111

(920) 609-7476

tb1972@frontiernet.net

DESIGNER-TA DREAMCATCHER-ET

VERY GOOD-86



DESIGNER-TA DREAMCATCHER-ET

94.9% AYRSHIRE 03/24/17 FEMALE
 840003142561933 94.9%
 2-02 86 P- +420
 NM\$ -55
 PTA +3.19SCC -2.3PL -3.0DPR
 PTA -9M +12F -2P 43R
 PTA\$ -55CY +.07 -.01 8/19
 PTA% +.07 -.01 8/19
 PTAT +1.00T 38R 8/19
 PPA +847M +70F +22P
 CLASS ST7 SR4 BD6 DF7 RA5 RW5 LS6 FA5
 FU7 UH8 UW6 UC5 UD7 TP6 TL3 LR6

RES ALL-WISCONSIN JR 2& HM INT CHAMPION,
 2019 WI STATE SHOW
 RES ALL-WISCONSIN SPRING CALF, 2017

NEXUS DREAMER

103734662C 89.81%
 PTA +3.23SCC -3.6PL -4.6DPR
 PTA -85M +11F -1P 96R
 PTA% +.08 +.01
 PTAT +.90T 95R 8/19
 D/AV 20193M 4.1 819F 3.2 642P 8.5T

STEIN-BUSH REALITY DAZZLE

71256842
 GOLD % FAT % PRT
 2-07 2 305 16570 4.6 762 3.0 494
 325 17160 4.6 794 3.0 517

1ST FALL CALF - 2013 INTERNATIONAL
 JUNIOR CHAMPION - 2013 INTERNATIONAL
 UNAN ALL-AMERICAN FALL CALF - 2013
 3RD FALL YEARLING - 2014 INTERNATIONAL
 RES ALL-AMERICAN FALL YEARLING - 2014

GRANDDAM: STEIN-BUSH DOZER DEBUTANTE

68653500
 GOLD % FAT % PRT
 2-02 2 249 10260 3.3 335 3.0 307
 3-02 2 221 12890 3.1 402 3.0 390

Designer - TA Genetics
ANN LERUM & TAMMY VOEGELI
 W5816 Hwy. 60, Arlington, WI 53911
 Ann: (608) 335-4239
 Tammy: (608) 692-1630

MAINSTREAM REAL BETHANY

EXCELLENT-93 2E



MAINSTREAM REAL BETHANY

PUREBRED AYRSHIRE 03/09/10 FEMALE
 100588190
 5-10 93 2E P9 +474
 NM\$ +250 NATIONAL CLASS LEADER
 PTA +2.88SCC +1.5PL -0.9DPR
 PTA +744M +40F +10P 58R
 PTA\$ +250CY 8/19
 PTA%
 PTAT +.70T -.07
 PPA +2444M +212F 53R 8/19
 CLASS ST7 SR7 BD8 DF9 RA5 RW7 LS5 FA5
 FU6 UH8 UW9 UC6 UD4 TP5 TL6 LR8
 GOLD % FAT % PRT
 2-02 2 305 22900 5.0 1137 2.9 673
 335 24450 5.0 1229 3.0 723
 3-03 2 305 31990 4.7 1510 3.1 978
 365 37870 4.7 1777 3.1 1173
 4-05 2 305 38550 4.7 1822 2.8 1081
 365 43520 4.7 2063 2.8 1233
 5-07 2 305 40640 5.2 2124 2.6 1056
 7-01 2 305 38030 4.7 1795 2.7 1035
 365 44760 4.7 2107 2.8 1237
 LIFE 1917 205640 4.8 9941 2.9 5864

AYRSHIRE TROPHY WINNER: 2014, 2015, 2016, 2018

TOTAL PERFORMANCE WINNER: 2015, 2016, 2018

RODRIGUEZ & SKIFF MEMORIAL WINNER: 2018

BETHANY'S DAUGHTER: MAINSTREAM BUR BAILEY, EX-93

1-10 2 365 34050 3.8 1299 2.8 953

PALMYRA TRI-STAR REALITY

100369452
 PTA +3.02SCC +0.3PL -0.4DPR
 PTA +533M +22F +6P 97R
 PTA% +.01 -.06
 PTAT +.80T 96R 8/19
 D/AV 21241M 3.9 836F 3.1 651P 8.6T

BIRGHDALE COUNTESS 111

100546181 7-03 90
 GOLD % FAT % PRT
 2-00 2 305 24970 4.7 1180 3.2 794
 342 27280 4.9 1336 3.2 872
 3-01 2 305 25930 5.1 1314 3.3 867
 337 27240 5.0 1373 3.4 917
 4-01 2 305 27880 4.0 1107 3.2 879
 361 30600 4.0 1210 3.2 972
 5-07 2 305 31640 3.6 1130 3.0 941
 365 36250 3.6 1298 3.0 1088
 6-09 2 305 33060 3.2 1042 3.0 982
 365 36120 3.2 1157 3.0 1089
 LIFE 1947 174040 4.0 6883 3.1 5399

GRANDDAM: BIRGHDALE COUNTESS 64

8444789C VG-85
 4-03 2 359 20825 3.8 785 3.4 705
 5-05 2 294 19698 3.5 690 3.3 650
 6-05 2 330 22154 3.6 800 3.2 717
 7-07 2 330 21766 3.5 752 3.2 705

Mainstream Ayrshires

MARK KORTUS

2350 Main St.

Lynden WA 98264

(360-354-5266)

Email: mainstrm1@hotmail.com

SUNNY-ACRES RIGGINS RAMONA

EXCELLENT-94



SUNNY-ACRES RIGGINS RAMONA

92.59% AYRSHIRE 08/12/11 FEMALE
 100628085 92.59%
 6-06 94 P- +433

NM\$ +90
 PTA +3.17SCC +0.8PFL -0.8DPR
 PTA +627M +11F +8P 56R
 PTA\$ +90CY 8/19
 PTA% - .07 - .06
 PTAT +.50T 57R 8/19
 PPA +159M -1F -19P

CLASS ST6 SR6 BD7 DF6 RA3 RW7 LS6 FA6
 FU6 UH8 UW7 UC6 UD6 TP5 TL5 LR7

GOLD % FAT % PRT
 2-01 2 314 17560 4.2 740 3.1 549
 3-01 2 303 19560 4.0 783 3.2 617
 4-00 2 365 28410 3.9 1122 2.9 832
 5-10 2 306 22150 3.7 825 2.8 615
 6-10 2 305 20590 3.5 730 2.9 601
 LIFE 1821 117490 3.9 4566 3.0 3540

 2ND 4-YEAR-OLD - 2015 MID-ATLANTIC NATIONAL
 2ND 4-YEAR-OLD - 2015 INTERNATIONAL
 RES ALL-AMERICAN 4-YEAR-OLD - 2015
 1ST AGED COW - 2016 MID-ATLANTIC NATIONAL
 TOTAL PERF WINNER - 2017 MID-ATLANTIC NAT'L
 1ST AGED COW - 2017 INTERNATIONAL
 UNAN ALL-AMERICAN AGED COW - 2017
 1ST 100,000 LB COW - 2018 MID-ATLANTIC NAT'L
 2ND 100,000 LB COW - 2018 INTERNATIONAL
 RES ALL-AMERICAN 100,000 LB COW - 2018

KINGSIRE, BURDETTE & GENTLEMAN
 EMBRYOS AVAILABLE

PALMYRA POKER RIGGINS-ET

65459499
 PTA +3.39SCC +1.8PFL +1.1DPR
 PTA +168M +17F +3P 96R
 PTA% +.06 - .01
 PTAT +.40T 92R 8/19
 D/AV 18743M 4.0 747F 3.1 588P 8.5T

SUNNY-ACRES JACKSON'S RUDEAN

100579541 85.19%
 2-08 85
 GOLD % FAT % PRT
 2-03 2 305 17750 3.5 628 3.0 535
 337 18690 3.5 657 3.0 568

GRANDDAM: SUNNY-ACRES CC RENEE

100390593 9-05 93 3E
 GOLD % FAT % PRT
 5-10 2 305 30520 4.0 1229 3.0 907
 313 31050 4.0 1247 3.0 923
 6-10 2 305 30070 3.5 1044 3.0 905
 8-10 2 305 31370 3.3 1040 2.7 845
 365 36640 3.3 1219 2.7 990
 10-08 2 305 28280 3.4 955 2.6 740
 357 31230 3.4 1048 2.6 821
 11-11 2 202 14810 4.0 592 2.8 422
 LIFE 3184 257920 3.6 9340 2.9 7517

Sunny Acres

DOUG & KATHE EVANS & FAMILY

4106 Davenport Rd., Georgetown, NY 13072

(315) 837-4777

Andrew Cell (315) 750-0719 • Gregory Cell (315) 456-8283 • Rachel Cell (315) 750-8851

sunnyacresayrshires@gmail.com

STILLMORE BURDETTE MEMPHIS-ET



STILLMORE BURDETTE MEMPHIS-ET

PUREBRED AYRSHIRE 12/11/16 FEMALE
73762496

P6 +435

NM\$ -28
PTA +0F +0P 0R
PTA\$ -28CY 12/17

2-06 2 PROJ 24784 4.0 980 3.1 772

1ST SR 2-YEAR-OLD, 2019 NY STATE FAIR

OWNED WITH DOWN UNDER SYNDICATE

REAGAN SEXED IVF EMBRYOS AVAILABLE
EXPORTABLE

THIRD DAM:

YELLOW BRIAR PATRICKS MINT

10021216C VG-85 CAN
2-05 2 305 16031 3.8 606 3.2 507
3-04 2 305 16369 4.4 712 2.8 461
4-06 2 305 19046 3.6 688 3.3 624

PALMYRA TRI-STAR BURDETTE-ET

100419568

PTA +2.91SCC +0.8PL -0.8DPR
PTA +400M +11F +17P 99R
PTA% -.02 +.02
PTAT +1.80T 99R 8/19
D/AV 19830M 3.9 781F 3.2 632P 8.6T

VALEUVE BBK MINERVA

100292194 6-06 96 2E

DHI
1-11 2 305 20209 4.1 834 3.5 707
345 22874 4.1 943 3.5 801
3-01 2 319 30926 5.5 1699 3.3 1019
3-01 2 305 30029 5.5 1644 3.3 984
4-01 2 305 31187 4.8 1505 3.4 1048
365 35301 4.7 1653 3.4 1191
5-09 2 305 34142 5.9 2003 3.1 1059
365 38236 5.7 2162 3.2 1216
9-04 2 288 22080 4.2 921 3.4 744
LIFE 2478 219766 5.0 10924 3.3 7296

ALL-AMERICAN SUMMER YEARLING - 2003
UNAN ALL-AMERICAN JR 2-YEAR-OLD - 2004
GRAND CHAMPION - 2005 CENTRAL NATIONAL
ALL-AMERICAN JR 3-YEAR-OLD - 2005
GRAND CHAMPION - 2006 CENTRAL NATIONAL
UNAN ALL-AMERICAN 4-YEAR-OLD - 2006
HM ALL-AMERICAN 5-YEAR-OLD - 2007
GRAND CHAMPION - 2008 CENTRAL NATIONAL
ALL-AMERICAN AGED COW - 2008
NOM ALL-AMERICAN AGED COW - 2009

Sunny Acres

DOUG & KATHE EVANS & FAMILY

4106 Davenport Rd., Georgetown, NY 13072

(315) 837-4777

Andrew Cell (315) 750-0719 • Gregory Cell (315) 456-8283 • Rachel Cell (315) 750-8851

sunnyacresayrshires@gmail.com

SUNNY-ACRES DREAMER'S POETRY

EXCELLENT-91



SUNNY-ACRES DREAMER'S POETRY

94.9% AYRSHIRE 07/22/14 FEMALE
 100690004 94.9%
 3-04 91 P- +393

NM\$ -157
 PTA +3.10SCC -1.8PFL -2.8DPR
 PTA -274M -7F -15P 55R
 PTA\$ -157CY 8/19
 PTA% +.02 -.03
 PTAT +1.50T 58R 8/19
 PPA +114M +10F -14P

CLASS ST9 SR8 BD7 DF7 RA5 RW8 LS7 FA7
 FU8 UH9 UW7 UC7 UD6 TP5 TL7 LR7

GOLD % FAT % PRT
 1-11 2 285 16270 4.1 673 3.0 489
 2-11 2 305 25420 4.5 1137 3.1 776
 365 28390 4.5 1275 3.1 878

 3RD JR 3-YEAR-OLD - 2017 MID-ATLANTIC NAT'L
 NOM ALL-AMERICAN JR 3-YEAR-OLD - 2017
 1ST 5-YEAR-OLD - 2019 NY STATE FAIR
 GRAND CHAMPION - 2019 NY STATE FAIR
 2ND 5-YEAR-OLD - 2019 MID-ATLANTIC NATIONAL

WILL BE FLUSHED IVF
 INQUIRIES WELCOME

NEXUS DREAMER

103734662C 89.81%
 PTA +3.23SCC -3.6PFL -4.6DPR
 PTA -85M +11F -1P 96R
 PTA% +.08 +.01
 PTAT +.90T 95R 8/19
 D/AV 20193M 4.1 819F 3.2 642P 8.5T

SUNNY-ACRES POKER'S PARODY

100619155 7-04 94 2E

GOLD % FAT % PRT
 2-03 2 320 20360 4.0 822 2.9 596
 3-04 2 365 27010 4.1 1113 2.8 762
 5-00 2 365 28210 4.1 1150 2.8 776
 6-08 2 365 31520 3.7 1166 3.1 972
 LIFE 1923 138100 4.0 5558 3.0 4132

 2ND SPRING CALF - 2011 MID-ATLANTIC NATIONAL
 HM ALL-AMERICAN SPRING CALF - 2011
 1ST SPRING YEARLING - 2012 MID-ATLANTIC NAT'L
 2ND SPRING YEARLING - 2012 INTERNATIONAL
 RES ALL-AMERICAN SPRING YEARLING - 2012
 NOM ALL-AMERICAN JR 2-YEAR-OLD - 2013
 3RD JR 3-YEAR-OLD - 2014 SOUTHERN NATIONAL

GRANDDAM: SUNNY-ACRES RIPKEN'S PIPER

100341889 5-02 84

GOLD % FAT % PRT
 2-08 2 305 23650 3.7 878 3.3 776
 4-07 2 275 19500 3.8 750 3.2 632
 5-05 2 309 24800 3.9 976 3.1 773
 6-05 2 311 29020 4.2 1222 3.2 916
 7-05 2 358 28190 3.7 1042 3.0 854
 LIFE 1750 137070 3.9 5364 3.2 4391

 RES ALL-AMERICAN FALL YEARLING - 2005
 JR ALL-AMERICAN FALL YEARLING - 2005

Sunny Acres

DOUG & KATHE EVANS & FAMILY

4106 Davenport Rd., Georgetown, NY 13072

(315) 837-4777

Andrew Cell (315) 750-0719 • Gregory Cell (315) 456-8283 • Rachel Cell (315) 750-8851

sunnyacresayrshires@gmail.com

MARILIE ANIMATE KABOUL

VERY GOOD-86



MARILIE ANIMATE KABOUL

96.22% AYRSHIRE 03/22/16 FEMALE
 100748435 96.22%
 86 @ 2-04 CAN P7 +449
 NM\$ +195
 PTA +0F +0P 0R
 PTA\$ +195CY 8/19
 PTAT +1.20T 31R 12/18

HM ALL-CANADIAN JR 2-YEAR-OLD - 2018
 2ND JR 3-YEAR-OLD - 2019 NY STATE FAIR

WILL BE FLUSHED IVF
 INQUIRIES WELCOME

DU PETIT BOIS ANIMATE

108572401C 93.61%
 PTA +2.73SCC +2.6PL -1.3DPR
 PTA +781M +36F +40P 83R
 PTA% +.03 +.08
 PTAT +.90T 64R 8/19
 D/AV 0M 0F 8.3T

MARILIE GENTELMAN KARMINA

100722088 98.84%
 5-11 94

GOLD		%	FAT	%	PRT
3-03	2 305	25820	3.4	879	2.9 756
		365	29340	3.4	1007 3.0 873
4-05	2 291	25200	3.3	843	2.9 736
5-05	2 305	26610	3.5	921	3.0 793
		340	28630	3.5	999 3.0 857

 2ND SR 3-YEAR-OLD - 2016 INTERNATIONAL
 RES ALL-AMERICAN SR 3-YEAR-OLD - 2016
 1ST 4-YEAR-OLD - 2017 INTERNATIONAL
 UNAN ALL-AMERICAN 4-YEAR-OLD - 2017
 1ST 5-YEAR-OLD - 2018 INTERNATIONAL
 RES SENIOR CHAMPION - 2018 INTERNATIONAL
 RES GRAND CHAMPION - 2018 INTERNATIONAL
 UNAN ALL-AMERICAN 5-YEAR-OLD - 2018

Sunny Acres

DOUG & KATHE EVANS & FAMILY
 4106 Davenport Rd., Georgetown, NY 13072
 (315) 837-4777

Andrew Cell (315) 750-0719 • Gregory Cell (315) 456-8283 • Rachel Cell (315) 750-8851
 sunnyacresayrshires@gmail.com

P&A MORDI JUMP FOR JOY



Photo: Granddam, Hi-Ayr-View Masterpiece Juju, EX-90

P&A MORDI JUMP FOR JOY

88.3% AYRSHIRE 12/06/16 FEMALE
840003132621286 88.3%
P- +418

GRAND CHAMPION, 2019 MO STATE FAIR

LAGACE MORDICUS-ET

106261728C 91.42%
PTA +2.96SCC +1.2PL -0.8DPR
PTA +766M +11F +14P 86R
PTA% -.10 -.05
PTAT 76R 8/19
D/AV 23176M 3.9 897F 3.1 725P 8.6T

GRANDDAM: HI-AYR-VIEW MASTERPIECE JUJU

100459089 4-04 90
GOLD % FAT % PRT
3-09 2 296 18420 4.0 734 2.9 528
4-09 2 305 24270 3.7 903 2.6 641
365 27690 3.8 1039 2.7 743
6-00 2 305 24010 3.6 872 2.7 638
365 27290 3.7 1003 2.7 731
7-04 2 305 23900 3.9 922 2.8 658
365 26620 3.9 1043 2.8 741
LIFE 2094 142260 3.9 5523 2.8 3979

3RD 4-YEAR-OLD - 2010 CENTRAL NATIONAL JR
HM JR ALL-AMERICAN 4-YEAR-OLD - 2010
2ND 5-YEAR-OLD - 2011 CENTRAL NATIONAL JR
JR ALL-AMERICAN 5-YEAR-OLD - 2011

P&A-LM JACKSON JANA-ET

68847321 85.19%
GOLD % FAT % PRT
1-11 2 305 17710 3.9 696 2.8 499
365 21350 4.0 862 2.9 615
3-05 2 305 22400 3.9 875 2.8 623
329 24300 3.9 942 2.8 681
4-05 2 305 23820 3.7 880 2.9 691
358 26790 3.8 1008 3.0 791
5-08 2 219 18740 3.6 672 2.6 478

V-Lane Farms

LEANNE VANDERLAAN | JOHN & DORANE VANDERLAAN

348626 E 810 Rd., Cushing, OK 74023

Leanne: (580) 418-8741 | Dorane: (580) 305-0464

dorane_vanderlaan@hotmail.com

ALW ACLAIM GINNEY

EXCELLENT-92



ALW ACLAIM GINNEY

PUREBRED AYRSHIRE 09/21/12 FEMALE
100650640

5-09 92 P- +414

NM\$ +53
PTA +3.16SCC +3.5PL +0.9DPR
PTA +343M -6F +5P 50R
PTA\$ +53CY 8/19
PTA% -.10 -.03
PTAT +.60T 37R 8/19
PPA +462M -29F

CLASS	ST8	SR6	BD7	DF7	RA5	RW8	LS5	FA7
	FU9	UH8	UW8	UC8	UD5	TP9	TL7	LR5
DHI			%	FAT	%	PRT		
1-10	2	291	11770	4.1	477	3.2	379	
2-10	2	285	14250	3.8	543	3.2	459	
3-10	2	291	16380	3.7	599	3.2	520	
4-09	2	280	14130	3.6	512	3.3	466	
5-08	2	292	15690	3.8	594	3.2	505	

1ST PLACE 4-YEAR-OLD - 2017 VT STATE SHOW
GRAND CHAMPION - 2017 TUNBRIDGE WORLDS FAIR
1ST PLACE 5-YEAR-OLD - 2018 VT STATE SHOW
HM GRAND CHAMPION - 2018 VT STATE SHOW
GRAND CHAMPION - 2018 TUNBRIDGE WORLDS FAIR
1ST 5-YEAR-OLD - 2018 EASTERN STATES NAT'L
2ND AGED COW - 2019 VT STATE SHOW
GRAND CHAMPION - 2019 TUNBRIDGE WORLDS FAIR
SUPREME DAIRY COW - 2019 TUNBRIDGE WORLDS FAIR
2ND AGED COW - 2019 EASTERN STATES NATIONAL

PALMYRA ROMEO ACLAIM-ET

100323083

PTA +3.05SCC +2.2PL -2.2DPR
PTA +806M +8F +17P 93R
PTA% -.12 -.04
PTAT +.30T 80R 8/19
D/AV 20489M 3.8 775F 3.1 633P 8.4T

ALW BALTIMORE EFFIE

100601776 4-03 87

DHI			%	FAT	%	PRT
1-11	2	294	11150	4.0	449	3.3 365
2-11	2	289	15170	4.1	622	3.3 500
3-10	2	278	15200	4.1	630	3.3 506
4-09	2	271	12120	4.2	507	3.4 414

GRANDDAM: ALW RAMIUS CARLEEN

100546613 5-09 88

DHI			%	FAT	%	PRT
1-11	2	305	13180	3.5	464	3.2 420
3-02	2	281	19130	3.5	675	3.0 574
4-01	2	305	19460	3.6	703	3.2 620
			312	19690	3.6	713 3.2 629

Gilead Brook Farm

ANDREW, KENDRA, AMELIA & CELIA WRIGHT

567 Wright Road
Randolph, VT 05060
(802) 565-0302 Cell

Email: KDenmore123@icloud.com or fridgefarm@aol.com

PLUM-BOTTOM SAILOR ALICE

EXCELLENT-93 2E



BORN 5/2/1995

APACHE

ARABELLA

SIRE: SAGUENAYENNE KATE MEDALIST-ET

PLUM-BOTTO DREW'S AVRIL

PLUM-BOTTOM BENDIG ANNALISE



PLUM-BOTTOM SAILOR AZALEA

BORN 7/6/2019



Plum-Bottom Farm
AUDREY GAY RODGERS
6364 SR 655, BELLEVILLE, PA 17004
(717) 667-3731
'Raised 2 Graze'
Email: hameau@embarqmail.com

PALMYRA POWER ROANOKE

14AY126



Photo: Dam, Palmyra Alaska B Ruth, EX-90

PALMYRA POWER ROANOKE

88.73% AYRSHIRE 08/28/17 MALE
 840003135447754 88.73%
 P9 +513
 PTA +2.99SCC +0.2PL -0.5DPR
 PTA +276M +44F +21P 43R
 PTA% +.18 +.07
 PTAT +1.30T 43R 8/19

ANMAR PETER POWER-ET

64394151 80%
 PTA +2.86SCC +0.8PL +1.2DPR
 PTA +82M +20F +12P 95R
 PTA% +.09 +.05
 PTAT +.20T 87R 8/19
 D/AV 20367M 4.1 834F 3.2 654P 8.4T

PALMYRA ALASKA B RUTH

840003128668323 97.46%
 2-11 90
 GOLD % FAT % PRT
 1-10 2 300 17210 5.6 959 3.6 611
 2-10 2 298 20050 4.8 957 3.4 681

RANKED #16 8/19 ELITE CPI LIST

MATERNAL GRANDDAM:

PALMYRA BERKELY P RUTH-ET, EX-94 2E

GOLD % FAT % PRT
 2-00 2 264 18270 4.5 814 3.1 565
 2-10 2 320 26340 4.7 1239 3.1 825
 3-10 2 323 32060 3.9 1256 3.0 960
 4-10 2 328 29420 4.1 1218 3.1 916
 LIFE 1235 106090 4.3 4527 3.1 3266

RANKED #10 8/19 ELITE CPI LIST

INTERMEDIATE CHAMPION - 2016 INTERNATIONAL
 UNAN ALL-AMERICAN SR 2-YEAR-OLD - 2016
 INTERMEDIATE CHAMPION - 2017 INTERNATIONAL
 GRAND CHAMPION - 2017 INTERNATIONAL
 UNAN ALL-AMERICAN SR 3-YEAR-OLD - 2017
 SENIOR CHAMPION - 2018 MID-ATLANTIC NATIONAL
 GRAND CHAMPION - 2018 MID-ATLANTIC NATIONAL
 SENIOR CHAMPION - 2018 INTERNATIONAL
 GRAND CHAMPION - 2018 INTERNATIONAL
 TOTAL PERFORMANCE WINNER - 2018 INTERNAT'L
 UNAN ALL-AMERICAN 4-YEAR-OLD - 2018

SEMEN EXPORTABLE



Phone: (614) 873-4683
www.selectsires.com

BEAR-AYR DISTINCT KINGSIRE

14AY120



Photo: Dam, Daltondale BBK Kuddles, EX-92 4E

BEAR-AYR DISTINCT KINGSIRE

PUREBRED AYRSHIRE 08/17/16 MALE
840003132388711

			P7	+475
PTA	+3.03SCC	+1.7PL	+0.3DPR	
PTA	+107M	-10F	+9P	46R
PTA%		-.08	+0.03	
PTAT	+2.20T		42R	8/19

SEMEN EXPORTABLE

FAMILY-AF-AYR DISTINCTION

100578700

PTA	+3.08SCC	+3.0PL	+0.7DPR	
PTA	-76M	-15F	-3P	87R
PTA%		-.07		
PTAT	+2.30T		80R	8/19
D/AV	19809M	3.7	741F	3.2 629P 8.6T

DALTONDALE BBK KUDDLES

100483655 10-02 92 4E

GOLD		%	FAT	%	PRT
3-10	2 305	19610	4.2	821	3.3 645
5-02	2 365	20630	3.6	740	3.4 694
6-03	2 365	27520	3.8	1041	3.3 900
7-06	2 305	29170	3.7	1083	3.2 922
9-04	2 365	27760	4.0	1113	3.4 954
LIFE	2459	158770	3.9	6159	3.4 5322

NOM ALL-AMERICAN SPRING YEARLING - 2008
1ST JR 2-YEAR-OLD - 2009 SOUTHERN NATIONAL
NOM ALL-AMERICAN JR 2-YEAR-OLD - 2009
3RD AGED COW - 2013 INTERNATIONAL
HM ALL-AMERICAN AGED COW - 2013

MATERNAL GRANDDAM: DALTONDALE S. KENDRA

1017990 6-10 92

DHI		%	FAT	%	PRT
2-01	2 305	15340	4.0	611	3.4 526
3-05	2 360	19400	4.1	788	3.3 634
4-08	2 305	15410	4.0	616	3.0 456
6-02	2 295	19230	4.0	769	3.1 603
7-02	2 309	17150	4.2	722	3.0 509
8-02	2 305	17790	3.8	680	3.1 554
9-08	2 305	16570	3.7	614	3.1 518
LIFE	2725	135510	4.0	5398	3.2 4329



Phone: (614) 873-4683
www.selectsires.com

CEDARCUT COLATA'S CHAMPION 7AY118



Photo: Dam, Cedarcut Burdette Clove Colata, EX-94 2E

CEDARCUT COLATA'S CHAMPION

94.9% AYRSHIRE	06/12/16	MALE	
100722079		94.9%	
		P7	+475
PTA	+2.96SCC	-1.2PL	-3.1DPR
PTA	+441M	+19F	+16P
PTA%		+01	+01
PTAT	+1.40T		44R
			8/19

NEXUS DREAMER

103734662C				89.81%
PTA	+3.23SCC	-3.6PL	-4.6DPR	
PTA	-85M	+11F	-1P	96R
PTA%		+08	+01	
PTAT	+90T		95R	8/19
D/AV	20193M 4.1	819F	3.2 642P	8.5T

CEDARCUT BURDETTE CLOVE COLATA

100634136	6-00	94	2E	
DHI		%	FAT %	PRT
2-07	2	299	21946 4.3	951 3.4 750
3-06	2	308	33242 4.1	1376 3.3 1089
4-06	2	318	33103 3.4	1119 3.2 1072
5-06	2	305	32930 3.6	1180 3.0 1000
LIFE	1477	141528	3.8	5433 3.3 4615

SEMEN EXPORTABLE

RANKED #46 8/19 ELITE CPI LIST

HM ALL-AMERICAN WINTER CALF - 2012
 RES GRAND CHAMPION - 2015 MID-ATLANTIC NAT'L
 TOTAL PERF WINNER-2015 MID-ATLANTIC NATIONAL
 GRAND CHAMPION - 2015 INTERNATIONAL
 UNAN ALL-AMERICAN SR 3-YEAR-OLD - 2015
 RES ALL WORLD 3-YEAR-OLD - 2015
 GRAND CHAMPION - 2016 MID-ATLANTIC NATIONAL
 TOTAL PERFORMANCE WINNER - 2016 MID-ATLANTIC
 NAT'L
 TOTAL PERFORMANCE WINNER - 2016 INTERNA-
 TIONAL
 RES ALL-AMERICAN 4-YEAR-OLD - 2016
 RES ALL-AMERICAN 5-YEAR-OLD - 2017

MATERNAL GRANDDAM:

CEDARCUT AMBUSH CATO CLOVE, VG-88

DHI		%	FAT %	PRT
2-04	2	305	17030 3.3	568 3.0 509
3-06	2	205	12560 3.8	471 3.0 373



Phone: (614) 873-4683
www.selectsires.com

PALMYRA BERKELY REAGAN-ET

7AY111



Photo: Daughter, Palmyra Reagan DT Rosy, VG-87

PALMYRA BERKELY REAGAN-ET

PUREBRED AYRSHIRE 02/21/14 MALE
840003123620602

			P9	+472
PTA	+3.00SCC	-0.5PL	-1.4DPR	
PTA	+285M	+21F	+9P	73R
PTA%		+1.05		
PTAT	+1.50T		64R	8/19
D/AV	19582M 4.0	777F 3.2	623P	8.4T

SEMEN EXPORTABLE

PALMYRA BENDIG BERKELY-ET

69261805

PTA	+3.04SCC	-1.6PL	-0.4DPR	
PTA	-188M	-5F	-5P	94R
PTA%		+0.1	+0.1	
PTAT	+1.00T		92R	8/19
D/AV	19238M 4.0	760F 3.1	600P	8.5T

PALMYRA POKER LH ROSY-ET

66596106 4-01 92 ELITE

GOLD	%	FAT	%	PRT
2-00 2 298	19900 4.5	896 3.3	654	
3-00 2 305	22420 4.5	1012 3.5	789	
	365 26100 4.4	1161 3.5	910	

NOM ALL-AMERICAN JR 2-YEAR-OLD - 2011
1ST JR 3-YEAR-OLD - 2012 MID-ATLANTIC NAT'L
NOM ALL-AMERICAN JR 3-YEAR-OLD - 2012
1ST 4-YEAR-OLD - 2013 MID-ATLANTIC NATIONAL
2ND 4-YEAR-OLD - 2013 INTERNATIONAL
RES ALL-AMERICAN 4-YEAR-OLD - 2013

MATERNAL GRANDDAM:

GALNEY-EPC L.H. ROSY-ET

100110610 3-09 90

GOLD	%	FAT	%	PRT
2-00 2 365	25010 3.7	920 3.0	745	
3-03 2 305	26350 3.9	1018 3.1	817	
3-03 2 365	30679 3.9	1210 3.2	969	
4-06 2 365	32980 3.8	1238 3.1	1014	
5-08 2 365	29185 3.9	1125 3.1	918	
LIFE	1684 126800 3.8	4806 3.1	3970	

ALL-AMERICAN FALL YEARLING IN MILK - 2001



Phone: (614) 873-4683

www.selectsires.com



A member of the U.S. Livestock Genetics Export
1224 Alton Darby Creek Road, Suite B
Columbus, Ohio 43228

(614) 335-0020 | (614) 335-0023 Fax | info@usayrshire.com

www.USAYrshire.com